

2023 OFFICIAL TRAVEL GUIDE

# MISSOURI

2023 OFFICIAL MISSOURI TRAVEL GUIDE | VISITMO.COM



MISSOURI

VisitMo.com



# A FOODIE'S PARADISE

## WE'LL SHOW YOU AROUND SPRINGFIELD!

Whether it's fresh, farm-to-table foods served at locally-owned restaurants or a hand-crafted beverage on the Ozarks Tap and Pour Craft Beverage Tour, Springfield's foodie scene will please your palate. We love our city and know the best places to eat, drink and play. See you in Springfield, Missouri!

EXPLORE SPRINGFIELD AT  
**SPRINGFIELDMO.ORG**



Point your smartphone  
camera at this QR  
code to find out more  
about things to do in  
Springfield.





Find Your  
Fun Shine

Kathleen, age 12, Found Her  
FunShine Learning to Wake-Surf



Central Missouri's Lake  
Where the Fun Shines!

Request your Lake Vacation Guide today.

LAKE OF THE  
OZARKS®

funlake.com | 800-Fun-Lake



10

2023 OFFICIAL MISSOURI TRAVEL GUIDE

# CONTENTS





# FEATURES

08

## MISSOURI CHECKLIST

The Show-Me State is filled with iconic destinations. How many will you check off your travel list?

10

## FIND YOUR PLACE AT THE LAKE

Missouri's collection of lakes offer quiet coves for fishing, acres of water for aquatic adventures and majestic views around every bend.

20

## THE CENTER OF DELICIOUS

From down-home cooking and comfort food to bold flavor combinations and "Insta-worthy" dishes, the heart of the country is serving up taste-tempting fare.

26

## GETTING THERE IS ALL THE FUN

Enjoy big-city views, charming small towns and scenic landscapes along Amtrak's Missouri River Runner route.



28

## SHOW ME THE SPIRITS

Craft distillers are creating something special that can only be made in the Show-Me State. Come sample Missouri bourbon and find your favorite distillery.

32

## MISSOURI COLOR PALETTES

No matter the season, Missouri loves putting on a show. Discover the beautiful hues — from the depths of the earth to sweeping vistas and everywhere in between.

## DEPARTMENTS

44

### MAPPING MISSOURI

Vacation regions, Missouri Welcome Centers, state and national parks

46

### MISSOURI REGIONS

A quick guide to destinations around the state



Find Us

visitmo.com

f @visitmo



# MARGARITAVILLE<sup>®</sup>

## Lake Resort

LAKE OF THE OZARKS



494 Tan Tar A Drive • Osage Beach  
(800) 826-8272  
**MARGARITAVILLERESORTLAKEOFTHEOZARKS.COM**

OFFICIAL MISSOURI  
TRAVEL GUIDE



VisitMo.com

Missouri Division of Tourism

PO Box 1055  
Jefferson City, Missouri 65102  
573-751-4133

VisitMO.com  
TravelGuideEditor@VisitMO.com

**Director** Stephen Foutes

**Deputy Director of Tourism** Lori Simms

**Publication Coordinator** Elise Eimer

**Contributors** Barbara Brueggeman, Liz Coleman, Katie Blake

**Photographer** Aaron Fuhrman

*All photography provided by Missouri  
Division of Tourism unless otherwise noted.*



Produced and published by  
Madden Media LLC  
800-444-8768

MaddenMedia.com  
info@MaddenMedia.com

**Senior Vice President of Business Development**

Ronda Thiem

**Director of Business Development** Kim Thompson

**Content Director** Louie Christensen

**Content Strategist** Katy Spining

**Creative Strategist** Renae Soucie

**Creative Strategist** Sam Huber

**Creative Strategist** Tracy Bowers

**Cartographer** Andy Mosier

**Account Director** Ryan Callison

**Destination Sales Specialist** Jeff Hirst

**Account Manager** Amanda Windom

THE OFFICIAL MISSOURI TRAVEL GUIDE is provided as a service by the Missouri Division of Tourism. Every precaution has been taken to ensure the accuracy of the content contained within this publication. Information herein that was supplied by Missouri businesses is subject to change without notice. The Missouri Division of Tourism and the publisher cannot, and do not, guarantee the accuracy of all information furnished and assume no responsibility or liability for errors, changes or omissions in the guide. Users of the guide are encouraged to call ahead before visiting specific attractions. Responsibility for performance of services will be with the individual business. The Missouri Division of Tourism shall have no liability for any claims or damages incurred prior to, during or following the conduct of business with the businesses listed in this guide, and the reader agrees to hold the Division, its agents and employees harmless therefrom.

THE OFFICIAL MISSOURI TRAVEL GUIDE © 2022. All rights reserved. Printed in the United States. Reproduction without permission is strictly prohibited.

MTG23



PRINTED ON | INKS CONTAIN A MINIMUM OF 65% BIO/  
RECYCLED PAPER | RENEWABLE AND SOY OILS.





WHEREVER YOU'RE  
HEADED IN MISSOURI,

**CHOICE HOTELS®**  
**IS THERE.**

**BOOK DIRECT AND PAY IN  
ADVANCE TO SAVE UP TO 15%\***

Visit [ChoiceHotels.com/Missouri-Hotels](https://ChoiceHotels.com/Missouri-Hotels) or call  
1-877-424-6423 to get our lowest price guaranteed.\*\*

\*Rate Restrictions: Valid only for Choice Privileges members (program enrollment is free). The reservation must be made on ChoiceHotels.com at participating hotels and must be made at least 7, 14, 21 or 30 days in advance, which will vary based on the hotel for which a reservation is being made. Subject to availability, the rate starts at 15% off Best Available Rate, is non-cancellable, non-changeable and non-refundable. Your credit card will be charged for the total reservation amount within 24-48 hours of booking. This rate has a seven (7) night maximum length of stay. Rooms at this discount are limited. Offer is not available to groups and cannot be combined with any other discount. Choice Hotels reserves the right to change or discontinue this offer at any time. Eligibility restricted to U.S. and Canadian residents. Members must book direct at ChoiceHotels.com/Missouri-Hotels or call 1-877-424-6423. All Choice Hotels properties are independently owned and operated. \*\*Guarantee applies to Third Party Website standard rates for a Choice single or double occupancy room that are at least 1% and \$1.00 less than the Choice rate. Claims must be submitted within 24 hours of booking and 48+ hours prior to 6 PM check-in time the day of hotel arrival. Other terms also apply; see [www.choicehotels.com/legal/best-rate-rules](https://www.choicehotels.com/legal/best-rate-rules) for full terms and conditions. ©2021 Choice Hotels International. All rights reserved.





From hiking trails and historic sites to award-winning barbecue and scenic views, there's plenty to enjoy in the Show-Me State. We invite you to experience our charming small towns, bustling big cities and wide-open spaces.

HICKORY CANYONS NATURAL AREA

Missouri is known for its natural beauty — the rugged Ozarks extending across the southern half of the state and the gently rolling farmland stretching to our northern border. Dozens of state parks and conservation areas provide the perfect place to explore our vast outdoors. Lakes and rivers offer a multitude of recreational opportunities — exciting water sports and some of the best fishing in the country.

Theme parks, caves, aquariums and nature parks are sure to appeal to visitors of all ages. Art and music lovers will find world-class museums, galleries, theaters and concert halls. History museums feature some of Missouri's most intriguing chapters including the Lewis and Clark Expedition, the Civil War, the Pony

Express and the heyday of Route 66. If you're a sports fan, our professional teams — the Chiefs, the Cardinals, the Royals and the Blues — will have you cheering in the stands.

Stop by a farmers market for a taste of the Show-Me State or pick your own produce at a farm, orchard or berry patch. Sample the wine at more than 125 wineries, and satisfy your appetite at a wide array of restaurants serving comfort-food favorites and gourmet fare.

The First Lady and I enjoy traveling throughout the state, making memories at our favorite places and discovering new things to see and do. We hope that your visit to Missouri will be a memorable one, too.

— GOVERNOR MIKE PARSON

BELOW

First Lady Teresa Parson and Governor Mike Parson





---

# LOVE IT LIKE A LOCAL

## *Discover Saint Charles*

---



Foundry Art Centre



CONTACT US FOR YOUR **FREE VISITORS MAGAZINE**  
636.946.7776 | #DiscoverSTC









# Missouri Checklist

Discover the ultimate Show-Me State experience. Take one step at a time, embrace a variety, or tackle the whole list. Any way you cut it, enjoy the ride!



- ☐ **1** Ride a tram 630 feet up for breathtaking views of the city at one of America's newest national parks.  
**GATEWAY ARCH NATIONAL PARK – ST. LOUIS**

- ☐ **2** Walk nearly two miles alongside 35,000 fish, mammals, reptiles and birds.  
**WONDERS OF WILDLIFE NATIONAL MUSEUM AND AQUARIUM – SPRINGFIELD**

- ☐ **3** Stand at the site of the first major Civil War battle west of the Mississippi River.  
**WILSON'S CREEK NATIONAL BATTLEFIELD – REPUBLIC**

- ☐ **4** Cheer as loud as you can for your favorite baseball, football and hockey teams and get caught up in the competition.  
**BUSCH STADIUM – KAUFFMAN STADIUM – ARROWHEAD STADIUM – ENTERPRISE CENTER**

- ☐ **5** Step through the Berlin Wall on the grounds where Sir Winston Churchill presented his famous "Iron Curtain" speech.  
**AMERICA'S NATIONAL CHURCHILL MUSEUM – FULTON**

- ☐ **6** Get close to wildlife while riding a Segway or taking an open-air tram tour.  
**DOGWOOD CANYON NATURE PARK – LAMPE**

- ☐ **7** Tee off where Jack Nicklaus, Gary Player and Tiger Woods have played and enjoy dinner with a view.  
**BIG CEDAR GOLF – RIDGEDALE**

- ☐ **8** Hike up to picturesque castle ruins for sweeping views of the Ozarks.  
**HA HA TONKA STATE PARK – CAMDENTON**

- ☐ **9** Wander through a winter wonderland amid millions of holiday lights and seasonal decorations.  
**SILVER DOLLAR CITY – BRANSON**

- ☐ **10** Cross over a field of poppies to the world's most comprehensive collection of World War I objects and documents.  
**NATIONAL WWI MUSEUM AND MEMORIAL – KANSAS CITY**

- ☐ **11** Search for Mark Twain's signature in the cave that inspired scenes in some of America's most beloved stories.  
**MARK TWAIN CAVE – HANNIBAL**

- ☐ **12** Snap a photo with the world's largest spool of thread at the "Disneyland of quilting."  
**MISSOURI STAR QUILT COMPANY – HAMILTON**

- ☐ **13** Sample local wines and breathe in the crisp air of fall in Missouri's quaint, historic small towns.  
**STE. GENEVIEVE – WESTON – HERMANN – AUGUSTA**

- ☐ **14** Run around with monkeys and lemurs on Primate Canopy Trails at one of the top zoos in the world.  
**SAINT LOUIS ZOO – ST. LOUIS**

- ☐ **15** Take the field with the legends who advanced baseball and spearheaded social change.  
**NEGRO LEAGUES BASEBALL MUSEUM – KANSAS CITY**

- ☐ **16** Get to know Missouri's only president and learn the role he played in world history.  
**HARRY S. TRUMAN PRESIDENTIAL LIBRARY & MUSEUM – INDEPENDENCE**

- ☐ **17** Snap photos alongside your favorite famous Missourians, like Walt Disney, Buck O'Neil and Laura Ingalls Wilder.  
**HALL OF FAMOUS MISSOURIANS IN THE MISSOURI STATE CAPITOL – JEFFERSON CITY**

- ☐ **18** Explore the Old West, a time when horseback riders put everything on the line to deliver the mail to California in just 10 days.  
**PONY EXPRESS NATIONAL MUSEUM – ST. JOSEPH**

- ☐ **19** Stroll through the Japanese garden in the spring to see delicate cherry blossoms and vivid azaleas.  
**MISSOURI BOTANICAL GARDEN – ST. LOUIS**

- ☐ **20** Pedal down the longest developed rails-to-trails path in the U.S. and enjoy the shops and restaurants along the way.  
**KATY TRAIL STATE PARK – STATEWIDE**

- ☐ **21** Meet the Budweiser Clydesdales at the only place in the world where the foals are born and raised.  
**WARM SPRINGS RANCH – BOONVILLE**

- ☐ **22** Roll the windows down on Route 66 – museums, vintage neon and roadside attractions abound.  
**ROUTE 66 – ST. LOUIS TO JOPLIN**



**Peaceful  
retreat or  
splashing  
good time —  
Missouri  
lakes deliver  
experiences to  
remember**

# **FIND YOUR PLACE AT THE LAKE**

**M**isty morning fishing trips and long afternoons at the beach. Shimmering water and brilliant blue skies. Crackling campfires and glowing fireflies. The lake is where memories are made.

Missouri's diverse landscape is dotted with lakes of all shapes and sizes — with hundreds of miles of shoreline and thousands of acres of water to explore.

These sparkling playgrounds are perfect for a day trip, weekend getaway or longer stay. Head to state and local parks, conservation areas, and other public lands for boating, swimming, fishing and more. Hit the trails for hiking, mountain biking and horseback riding.

Resorts, cabins and campgrounds offer an array of accommodations — from secluded campsites to luxury suites. Food and drink, camping and fishing gear, and boat rentals are readily available at local shops, restaurants and marinas.

Whether you're searching for breathtaking views and solitude or adrenaline-fueled adventure, Missouri's got a lake for you. Here's a sampling of the fun you can find at five Show-Me State lakes. ▀





**WHO** Water sports seekers

**WHAT** Nicknamed the Magic Dragon for its serpentine shape, the Lake of the Ozarks has an abundance of aquatic activities – boating, water skiing and wakeboarding, to name a few – and more shoreline than the coast of California.

**WHEN** During the warmer months, cruise the winding waterway aboard a powerboat, pontoon or personal watercraft.

**WHERE** The lake's central location is an easy 2½ hour drive from Missouri's largest cities – Kansas City and St. Louis.

**WHY** Enjoy sunny days on the water and exciting nightlife at numerous lakefront resorts and restaurants.







# STOCKTON LAKE



**WHO** Sailing enthusiasts

Stockton Lake is Missouri's premier sailing destination. If you're new to sailing – or want to brush up on your skills – the lake has two nationally certified sailing schools that can show you the ropes.

**WHAT**

The best time to set sail is April through November. The Lake Stockton Yacht Club hosts races throughout the sailing season.

**WHEN**

**WHERE**

The lake is located in southwest Missouri, about 60 miles northwest of Springfield.

**WHY**

Feel the wind in your hair as you glide along one of the top sailing lakes in the Midwest.





**WHO** Avid anglers

**WHAT** Fishing reigns supreme at Table Rock Lake – home to bass, crappie, spoonbill and more.

**WHEN** Bass fishing is particularly popular in the spring and fall, but you can test your angling skills at the state's deepest lake all year long.

**WHERE** Tucked into the picturesque Ozark Mountains near Missouri's southern border, Table Rock Lake sits southwest of Branson.

**WHY** Pair fantastic fishing with family-friendly activities, including Silver Dollar City, only a short drive away.







# TABLE ROCK LAKE







# MARK TWAIN LAKE



**WHO** Outdoorsy families

**WHAT**

Surrounded by forests teeming with wildlife, Mark Twain Lake combines wilderness views with outdoor adventure for all ages on and off the water.

**WHEN**

Beauty abounds year-round, but fall is especially enticing when the tree-topped bluffs turn crimson, copper and gold.

**WHERE**

About an hour's drive north of St. Louis, Mark Twain Lake is located 20 miles southwest of Hannibal.

**WHY**

Immerse yourself in nature and enjoy the area's scenic overlooks and sandy beaches.







# SMITHVILLE LAKE



**WHO** Camping fans

Smithville Lake's multiple campgrounds offer nearly 1,000 campsites — many with a water view. A paved walking and bicycle trail meanders along the shore.

**WHAT**

**WHEN**

Many campsites at the lake are open throughout the year, but prime camping time is spring through fall.

**WHERE**

The lake is situated in the rolling hills 30 miles north of Kansas City.

**WHY**

Relaxation rules on the gently sloping banks that provide expansive views of spectacular sunsets and starry nights.



# THE CENTER



VICIA  
ST. LOUIS



OZARK MOUNTAIN BISCUIT & BAR  
COLUMBIA



# OF DELICIOUS





**S**itting squarely in the middle of the country, Missouri was destined to become a culinary crossroads. A place where early explorers — and those settling here — brought their food traditions, rich in flavor and flair. The result: a diverse array of dining experiences sure to satisfy — whether you're looking for a quick bite or a multi-course meal.

O+O PIZZA  
WEBSTER GROVES

### THE PIVOT

It's no secret that the pandemic took a toll on restaurants, and many temporarily adjusted their operations to keep the doors open. Others developed an entirely different approach and were so successful they never looked back.

Prior to the pandemic, **Catalpa** offered a fine dining experience in the tiny town of Arrow Rock. When owner and chef Liz Huff had to close the intimate eatery, she welcomed diners to the patio and lawn for gourmet burgers and boozy shakes. A year later, Huff moved her reimaged

restaurant to a new, larger location, kept the more casual menu, and added sandwiches, salads and pizza. Try the Sweet Ginger Burger adorned with roasted peppers and onion and fresh ginger teriyaki sauce or a "white pizza" that combines grilled chicken with dried figs, sour cherries, apricots, crystallized ginger, fresh spinach and shaved parmesan. Spiked milkshake options include the Pink Squirrel, a popular menu option flavored with amaretto and white chocolate liqueur and sprinkled with edible pink glitter.

Like many restaurants, **Olive + Oak**, located near St. Louis in Webster Groves,

offered patio dining and curbside pickup during the early days of the pandemic. Owner Mark Hinkle and executive chef Mike Risk also responded to the growing demand for pizza by opening a new restaurant inspired by the neighborhood trattorias found throughout Italy. **O+O Pizza** serves thin-crust pies, pasta and other specialties, including handmade toasted ravioli — a St. Louis tradition. Order the classic Margherita Pizza topped with tomato sauce, basil, mozzarella and pecorino or the more complex Prosciutto Pizza with butternut squash, fig honey and burrata, a soft Italian cheese.



## COUNTER-INTUITIVE

Counter service is convenient when you want to pick up something quick — a bagel for breakfast, a burger for lunch. But some culinary counters in the Show-Me State go beyond the expected, offering surprising — and award-winning — fare.

Missouri might seem an unlikely place to discover the flavors of Bosnia, but **Balkan Treat Box** in St. Louis has received rave reviews for its Balkan specialties. The restaurant serves wood-fired flatbreads filled with sausages, grilled fish, a variety of vegetables, herbs, cheese and sauces. The Patlidžan features roasted eggplant, cheese, cabbage, cucumber, tomato, pickles, egg, pistachio and apricot-pomegranate molasses.

For fast Middle Eastern cuisine, head to **Beet Box** in Columbia. Order a breakfast burrito or wrap stuffed with Koobideh, a meat kebab made from ground lamb or beef, or try the Falafel, deep fried chickpea

“In addition  
to biscuit  
sandwiches,  
savor a variety  
of flavors from  
the South...”

patties. Sides include Marinated Kale Salad and Za’atar Fries with Harissa Mayo. An assortment of baked goods includes Rugelach and Galettes. The menu revolves heavily around specials with new dishes making an appearance on a regular basis.

## MOBILE BEGINNINGS

Food trucks are a fun way to explore a city’s culinary scene. But when demand outgrew capacity, some of Missouri’s most popular mobile restaurants decided it was time to open a brick-and-mortar locale.

Biscuits are an Ozarks staple — often slathered with butter and blackberry jam or covered with sausage gravy. You can enjoy traditional toppings at **Ozark Mountain Biscuit & Bar** in Columbia, but the restaurant — with food truck roots — turns its scratch-made buttermilk biscuits into sandwiches piled high with locally sourced meats and vegetables. The Boss Hog layers on pulled pork, greens, sausage gravy, a fried egg, crispy onions and barbecue sauce. In addition to biscuit sandwiches, savor a variety of flavors from the South such as shrimp and grits, fried or blackened catfish, and country fried steak.

A long-time food truck favorite, **The Wheelhouse** serves Thai-Mexican fusion food at its location inside **Vib**, a boutique hotel in Springfield. The restaurant toasts and grinds its own spices and makes its own salsas and marinades. The tacos — vegetable, chicken, tofu, pork or shrimp — are drizzled with roasted tomatillo sauce or Thai peanut sauce and served with chips, salsa, and bean or cabbage dip. The pineapple fried rice, a popular menu item, combines jasmine rice (steamed with lemongrass, turmeric, coconut milk and lime leaves) with broccoli, carrots, cabbage, fresh pineapple, mushrooms, Vietnamese soy sauce and ginger-habanero coconut oil.



Explore [visitmo.com](https://www.visitmo.com)  
for more dining experiences

LEFT  
Beet Box, Columbia





ARTHUR BRYANT'S BARBECUE  
KANSAS CITY



ABOVE  
Missouri Hick  
Bar-B-Que, Cuba

### THE QUEST

Searching for the best dishes a destination has to offer is always a worthy endeavor. And nothing inspires a food odyssey in Missouri quite like barbecue. Other states may claim their smoked meats can't be beat, but no other place has shown us that they can top Show-Me State barbecue.

No quest for the best barbecue is complete without a trip to Kansas City. From the time Henry Perry began selling slabs of smoked meat next to his streetcar barn in the early 1900s, Kansas City was on course to become a barbecue mecca. Classics like **Arthur Bryant's Barbeque** and **Gates Bar-B-Q**, dating back to the 1930s and 1940s, are famous for their pulled pork, racks of ribs and burnt ends — crispy chunks of beef brisket that are a Kansas City specialty. Newer barbecue spots like **Char Bar** and **Q39** have created interesting twists on old favorites and vegetarian options, too.

The region boasts more than 100 barbecue restaurants, so you might need some help navigating the

smokey, saucy offerings. Download the KC BBQ Experience app for detailed information about Kansas City's signature cuisine.

On the other side of the state, the St. Louis area has been building its own barbecue legacy with dozens of popular spots, such as **Pappy's Smokehouse**, **Sugarfire Smokehouse** and **Salt + Smoke**. All three restaurants have multiple locations that make it easy to get your barbecue fix.

Barbecue thrives outside the Show-Me State's metro areas as well. **Missouri Hick Bar-B-Que** in Cuba, Missouri, is a favorite stop on historic Route 66. In the southwest corner of the state, **Gettin' Basted** approaches barbecue a little differently, smoking their meat with higher heat for a shorter amount of time. The restaurant serves up its award-winning barbecue at several locations in southwest Missouri, including Branson and Springfield.



Download the  
KC BBQ  
Experience app  
[visitkc.com/  
bbq/app](https://visitkc.com/bbq/app)





## FARM FOCUSED

The Ozark Mill, originally built in 1833, is the centerpiece of Finley Farms, located on the banks of the Finley River in the southwest Missouri town of Ozark. After an extensive renovation, the mill has been restored, and the property is home to three “farm-forward” restaurants — all featuring local sustainable food, including produce grown on site. **The Ozark Mill Restaurant** is a family-friendly dining experience serving seasonal dishes, pasta and sourdough pizza. Try the Hog and Feed pie with roasted corn and smoked bacon, alfredo sauce and chives. Among the dinner selections are Pork Shank, Crispy Catfish and Ricotta Ravioli. **The Workshop** serves a variety of coffee drinks, teas and cocktails, toasts with avocado, bacon and heirloom tomatoes, and other light fare. A fine-dining experience with shareable plates and craft cocktails awaits at **The Garrison**, a hideaway tucked beneath the mill. Fire pits provide a warm glow on the patio with views of the river and the historic Riverside Bridge.

Farm-fresh vegetables take center stage at **Vicia** in St. Louis. Make a reservation for the Farmer’s Feast, and the chefs will create a three-course meal based on an ever-changing assortment of ingredients that come into

the kitchen each day. You might have vegetable tacos or tempura green beans with honey mustard for starters. The main course could be locally produced pork with green tomato and horseradish jam or oyster mushrooms with charred scallion vinaigrette. Desert possibilities include snap pea ice cream, lemon verbena cake, or summer fruits and berries. You can also stop in at the bar for drinks and small bites from their a la carte snack menu — no reservation necessary. 🍷

ABOVE  
Finley Farms, Ozark



# the hunt for the unexpected



CORVINO SUPPER CLUB  
KANSAS CITY

PHOTO CREDIT: MARTIN BIGGS

Burgers are the epitome of casual dining. But in Kansas City, some elevated spots are serving up burgers that challenge the status quo. Head to the elegant lobby bar at **Hotel Kansas City** and order a cheeseburger to go with an expertly crafted cocktail. The caramelized onions and gooey cheese make for one decadent dish. If you’re hungry for more, **The Town Company** is only a few steps away and provides an experience and food sure to impress.

**Corvino Supper Club**, an establishment that has received nods from the James Beard Foundation, focuses on upscale dining and tasting menus. When perusing the main dining room menu, you’ll find a simple, gourmet cheeseburger topped with aioli, charred onions, pickles and muenster cheese that will have you ordering a second.

Hard-core carnivores will get the chance to step out of their comfort zone at **Pirate’s Bone Burger**. You might expect the usual fare from this tiny shop, but you’ll be surprised to find a menu full of plant-based burgers. While traditional beef is swapped for meatless alternatives, these sandwiches still pack a flavorful punch guaranteed to please any burger lover.



# GETTING THERE IS ALL THE FUN

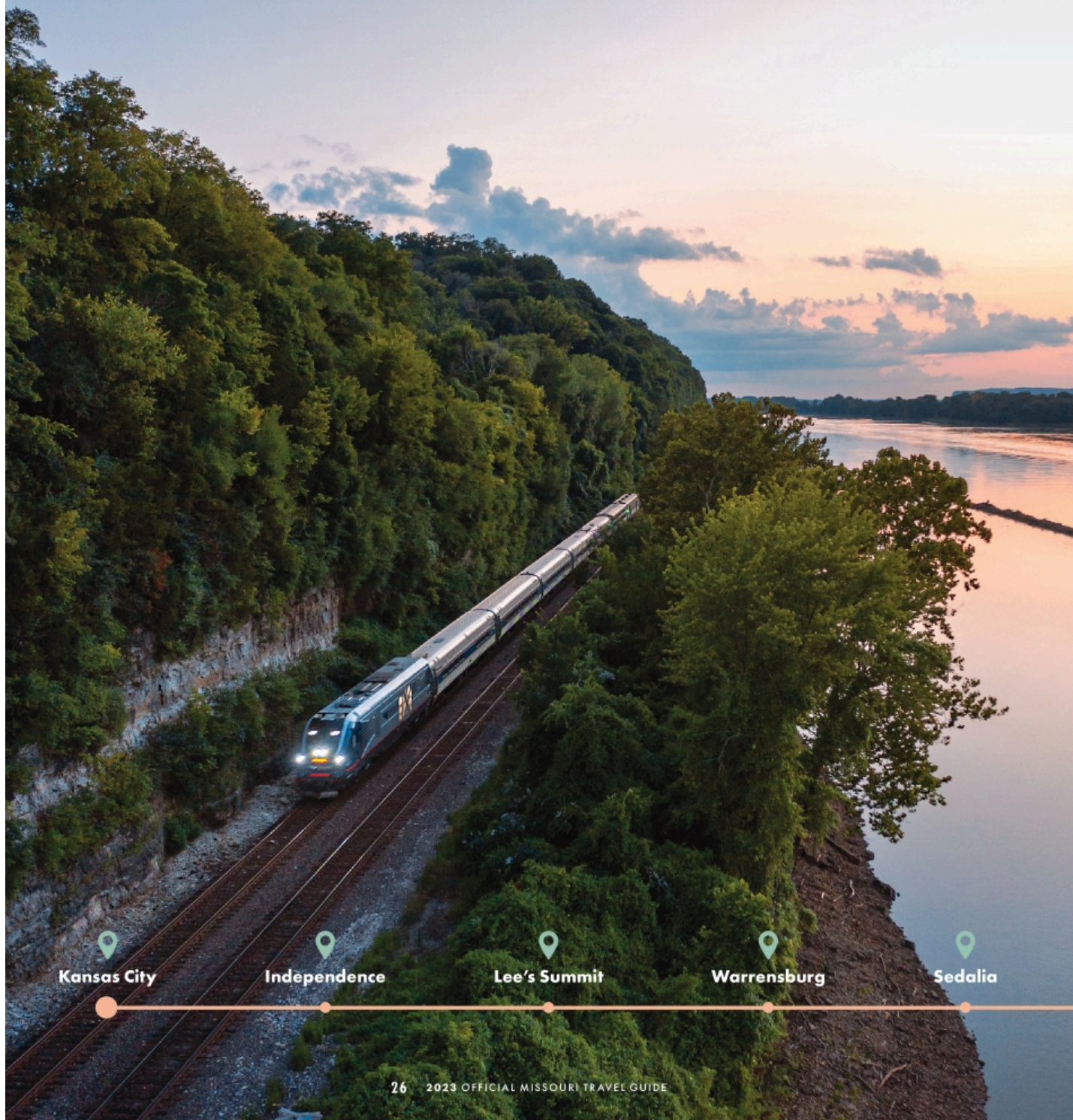

Kansas City

Independence

Lee's Summit

Warrensburg

Sedalia





## Hop on Amtrak's Missouri River Runner

It's often said that travel is about the journey — not the destination. That said, we offer up for your consideration: the Missouri River Runner.

Even if you overlook the romantic history of train travel — and why would you? — this method of transportation gives us the one thing we all seek: escape. Skip the busy airport, the traffic, the responsibility; just relax and rediscover the joy of simply getting there.

Once aboard and underway, travelers may find it difficult to resist the impulse to doze off to the distinctive rhythm of the train, but you really shouldn't miss the passing scenery that provides constant visual delights as the route follows the Missouri River across much of the state.

Every season offers its own natural art: spring green that lasts only a week or two each year, fields of purple henbit and forests splashed with blooming dogwoods and redbuds.

The vivid blues and greens of summer can beckon you to disembark for a hike or ride on the

Katy Trail. How lucky that your bike can ride the train with you.

Missouri dresses itself for fall in a coat of many colors, each tree donning its own specific hue in a forest decorated with pops of red sumac. It may well be the most popular time for train travel.

In winter, even at rest, the forests and fields reveal glimpses of the state's abundant wildlife, and occasionally, you'll find it decorated in pillows of pristine white.

And year-round, the breathtaking Big Muddy always makes an appearance.

The Missouri River Runner's ten stops offer opportunities to experience quaint small towns; visit festivals filled with music, food and fun; discover rich history; go adventuring in the Show-Me State's outdoors paradise; and experience the excitement of Missouri's largest cities.

So perhaps we should rephrase. When it comes to the Missouri River Runner, it's about both the journey AND the destination. How can travel be more perfect? 🍷

Jefferson City

Hermann

Washington

Kirkwood

St. Louis





WOOD HAT SPIRITS  
NEW FLORENCE



# SHOW ME THE SPIRITS

MISSOURI BOURBON | EST. 2019

**ALL BOURBON IS WHISKEY. BUT NOT ALL WHISKEY IS BOURBON. AND ONLY A SPECIAL, SELECT FEW QUALIFY AS MISSOURI BOURBON.**

**M**ove over, Kentucky. Step aside, Tennessee; Missouri is upping its game. No, we're not talking football or basketball. We're talking bourbon.

Bourbon is America's only native spirit. Although any country can distill whiskey, bourbon can only be made in the U.S.A. Many people believe the only places in the country that can make it are Kentucky and Tennessee. Granted, they may be the best known — and Kentucky currently produces 95% of the supply — but any state can do it.

You see, Tennessee whiskey and Kentucky bourbon are just bottled in those states. The ingredients can come from anywhere, and the oak barrels often come from, well, Missouri. So how are we different? As of 2019, from growing the corn to

aging the spirit to bottling the product, our bourbon is Missouri through and through.

By federal law, bourbon must be at least 51% corn, be distilled to more than 80 proof but less than 160 proof (which allows it to retain more of the flavors of the grains) and aged in a new, charred oak barrel. That's it. Those are all the rules. So even if the alcohol came from Kansas and was aged in Indiana, it could be named for the place in which it was bottled. But now, that's changed in Missouri.

Bourbon was king from the 1940s through the 1970s, before other alcohols dethroned it. But today, bourbon is experiencing a resurgence in popularity. And due to legislation approved in the Show-Me State, discerning drinkers are discovering and embracing Missouri bourbon.

According to Don Gosen, owner of Copper Mule Distillery in Hermann, the goal was to "make a high-class bourbon and make it truly a Missouri product — not just made in Missouri, but made from Missouri raw materials. We're the only state in the country that can have this legislation. We have the white oak, we have the corn."

The Missouri Craft Distillers Guild pushed the measure heavily, having seen the advantage of pairing agriculture with tourism. A similar cooperative effort has been proven successful for the wine industry, with both in-state and out-of-state travelers flocking to wine trails all over Missouri.

Using that as inspiration, the Guild designed a promotion of their own to attract visitors to sample their wares — bourbon





LEFT  
Wood Hat Spirits, New Florence

BELOW  
Holladay Distillery, Weston



and other spirits. The Missouri Spirits Expedition encourages tourists to visit all participating Guild member distilleries, after which, they get a free bottle of bourbon — Missouri bourbon that is.

The Expedition is already a success. Gosen says, “Here in Hermann, we now have three distilleries. It’s given people new reasons to visit Hermann.”

## MISSOURI IS IDEAL FOR CREATING BOURBON THANKS TO TWO NATURAL ADVANTAGES

Even before the legislation passed into law, some Missouri distillers like **Wood Hat Spirits** in New Florence were following the guidelines set forth in it. Owner Gary Hinegardner uses his own heritage corns for his bourbons. This advantage allowed Hinegardner and several other distilleries to use the official label right away. Others began implementing new processes upon the bill’s passage, and those bourbons are now on the market.

The original push for Missouri bourbon may have come from the craft distillers, but the big boys are on

board, too. **Holladay Distillery** in Weston is the oldest distillery in continuous operation west of the Mississippi; staying in business through Prohibition by producing alcohol for medicinal use.

Holladay Distillery’s Jordan Germano explains that Missouri is ideal for creating bourbon thanks to two natural advantages. Active limestone springs — first charted by Lewis and Clark, they provide minerality and filter out impurities that affect flavor — and the extreme heat and cold in the state (aging warehouses are not climate controlled) moves the bourbon around in the barrels, pulling more flavor out of the wood. The distillery’s new bourbon is called Ben Holladay Missouri Straight Bourbon Whiskey, after their original founder.

Holladay released their six-year bourbon last year, and according to Gosen, “It’s phenomenal. Six years is the sweet spot on bourbon.” And when it’s a competitor speaking, that is high praise indeed.

But whether you’re new to bourbon, an established fan, a purist or you prefer mixed drinks, remember: There’s no wrong way to drink Missouri bourbon. The only mistake is not enjoying it. 🍷



**Thirsty for more  
craft spirits?**

Join the Missouri  
Spirits Expedition.



# THE BEGINNER'S GUIDE

## TO DRINKING BOURBON

**W**hen choosing a bourbon, look for the word "Straight" on the label. It means the spirit has been aged at least two years. Not all labels provide information on how long the bourbon has been aged, but the longer the aging, the smoother the product.

Many connoisseurs believe there are only three ways to drink bourbon: neat, on the rocks and with a splash of water. And they mean JUST a splash. A little dilution takes the edge off the

heat and spice notes and lets the sweetness shine through.

Skip the shot glass. To really enjoy bourbon, you should pour it slowly into a glass with a wide mouth, only filling the glass a quarter of the way. Let the bourbon settle for a few seconds, then place the glass at your lips, leaving your nose in the glass so you are able to smell and taste it at the same time, really taking in all the notes of the aged bourbon.

### TIP

*If using ice, choose large pieces that will melt slowly.*



PHOTO CREDIT: HOLLADAY DISTILLERY

## TRY A COCKTAIL

IF YOU'RE A NOVICE AND NOT READY TO TRY DRINKING BOURBON ON ITS OWN, MIX UP A COCKTAIL.



### THE MISSOURI MULE

*Created by bartender Joe Gilmore to honor President Harry S. Truman and also the Democratic Party's mascot.*

- 1 ounce Missouri bourbon
- 1 ounce Applejack (hard apple cider)
- 1 ounce lemon juice
- ½ ounce Campari
- ½ ounce Cointreau (triple sec)

*Shake it with ice and strain into a chilled cocktail glass.*



### SMOKIN' STAVE MANHATTAN

*Courtesy of Holladay Distillery*

- 2 ounces Ben Holladay Bourbon
- ¾ ounces sweet vermouth
- 3 dashes of barrel-aged bitters

*Combine all ingredients and stir. Garnish with a smoked stave.*



### THE CLASSIC OLD FASHIONED

- 1 ½ ounces Missouri bourbon
- 1 sugar cube
- 2 dashes Angostura bitters
- Few dashes plain water

*Place sugar cube in Old-Fashioned glass and saturate with bitters. Add a dash of plain water. Mix until dissolved. Fill the glass with ice cubes and add whiskey. Garnish with an orange slice and a cocktail cherry.*



### THE DERBY DASH (FROZEN SLUSHY)

*Courtesy of Holladay Distillery*

- 2 cups 6-year Ben Holladay Bourbon
- 2 cups frozen lemonade concentrate
- 2 cups honey cinnamon syrup
- 7 cups water
- 2 black tea bags
- A splash of ginger ale

*Make black tea with tea bags and water. Add ice and blend all ingredients. Pour into glass, top with dash of ginger ale. Garnish with dehydrated lemon wheel. Serves 6–12.*



# COLOR PAlettes

Explore the Captivating Shades of the Show-Me State







CLOCKWISE

Marvel Cave, Silver Dollar City; A Slice of Pie, Rolla; Powell Gardens, Kingsville; Boulevard Brewing Company, Kansas City; St. Mary's of the Barrens, Perryville; Missouri State Fair, Sedalia



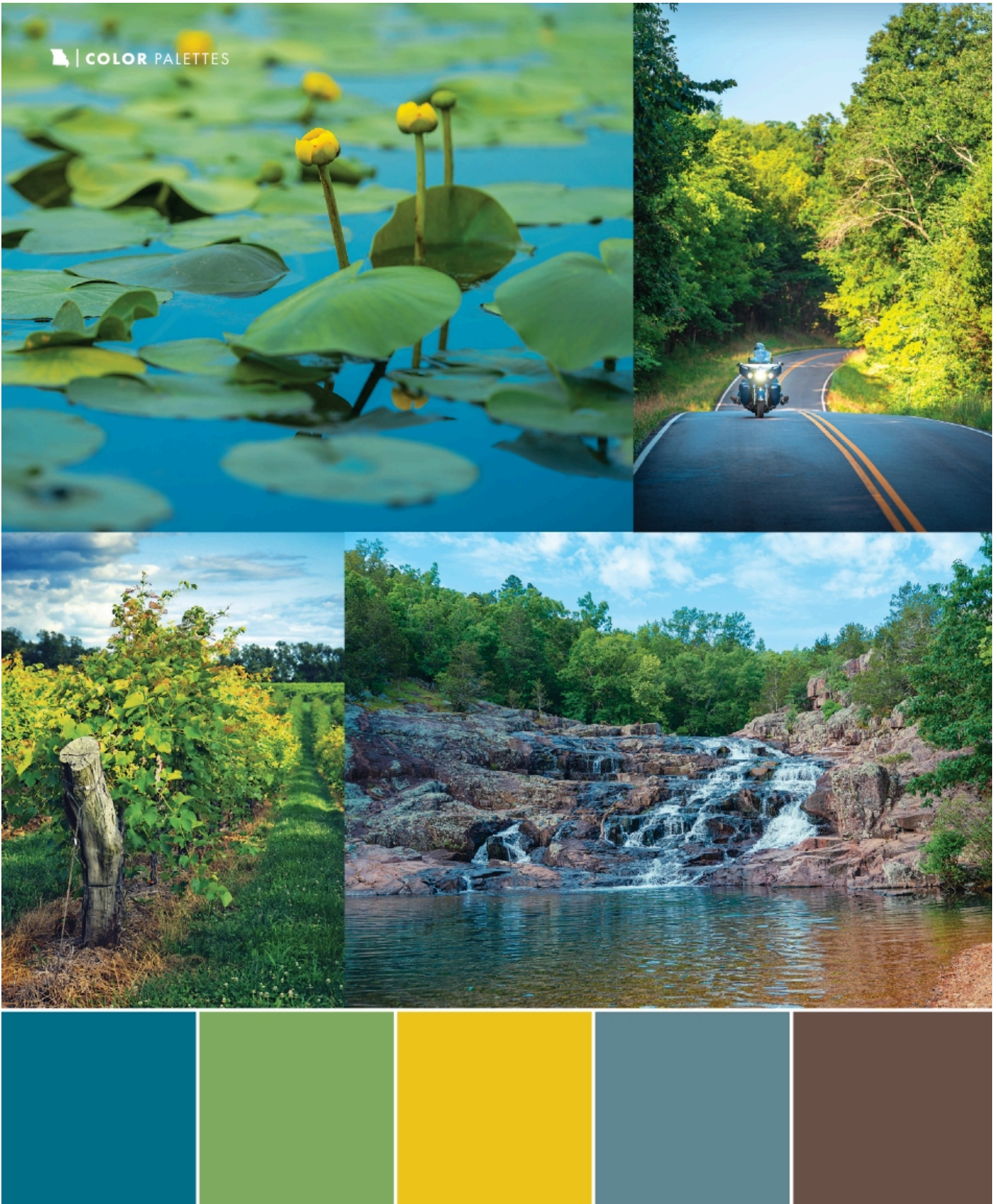

CLOCKWISE

August A. Busch Memorial Conservation Area; Highway 94, Warren County;  
Rocky Falls, Ozark National Scenic Riverways; vineyard, Gasconade County





**CLOCKWISE**  
Elephant Rocks State Park; Smithville Lake; Power & Light District, Kansas City; Missouri Botanical Garden, St. Louis







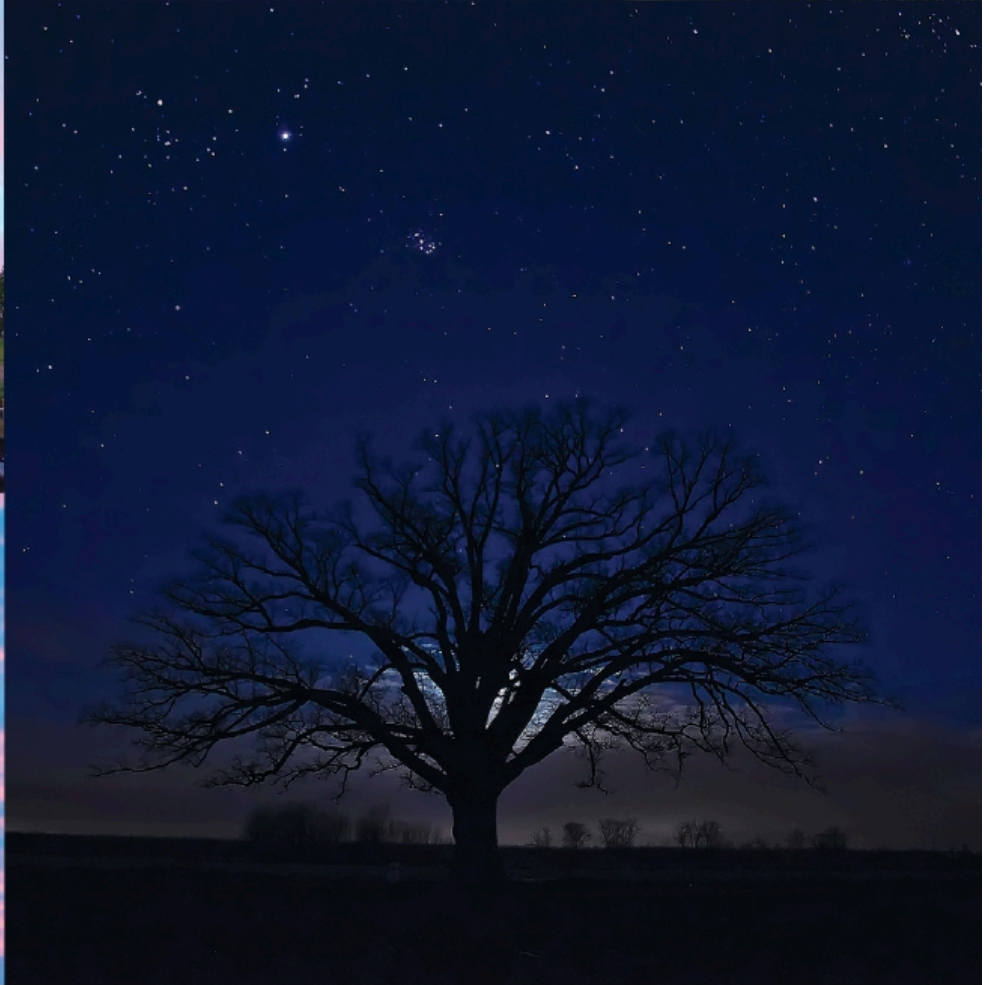

CLOCKWISE

Wonders of Wildlife National Museum & Aquarium, Springfield; Marshall I. Diggs Conservation Area; Missouri's National Veterans Memorial, Perryville;  
MacBaine Bur Oak, Boone County; Missouri State Capitol, Jefferson City; Trails End Monument, Sedalia





**CLOCKWISE**

*Twin Bridges, North Fork River; Top of the Rock, Ridgedale; rural Missouri; Country Club Plaza, Kansas City*





**CLOCKWISE**

*Gateway Arch National Park, St. Louis; Dred and Harriet Scott Statue, St. Louis; Daniel Boone Conservation Area*



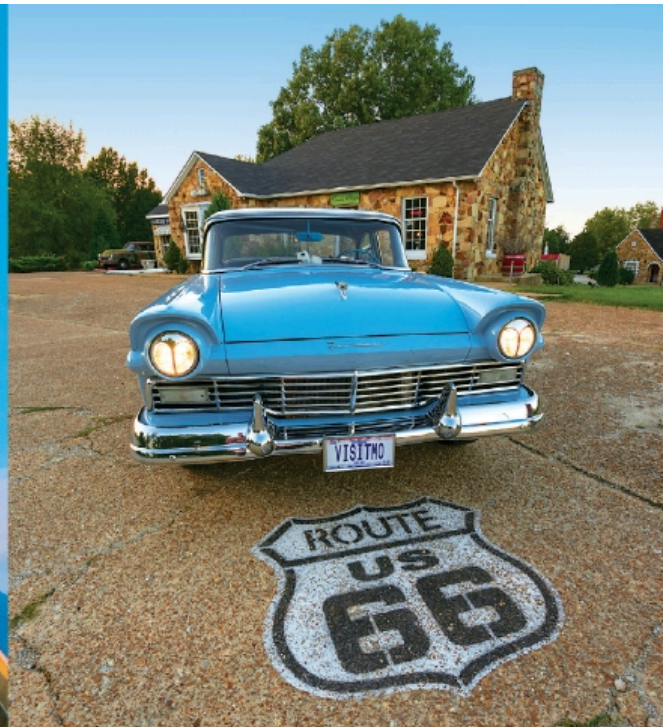

CLOCKWISE

Kauffman Center for the Performing Arts, Kansas City; Wagon Wheel Motel, Cuba; rural northern Missouri; Rye Plaza, Kansas City













CLOCKWISE

Saint Louis Zoo; Titanic Museum Attraction, Branson; Old Courthouse at Gateway Arch National Park, St. Louis;  
Happy Holler Lake Conservation Area; Church of St. Mary the Virgin, Aldermanbury, Fulton



# MISSOURI

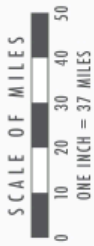

- Welcome Centers
- Affiliate Welcome Centers
- Katy Trail
- Amtrak Routes
- Amtrak Stations
- State Parks and Historic Sites
- Airports

Find more on each of these regions on the following pages:

NORTHWEST ..... 46    CENTRAL ..... 74  
NORTHEAST ..... 58    SOUTHWEST ..... 88  
SOUTHEAST ..... 102

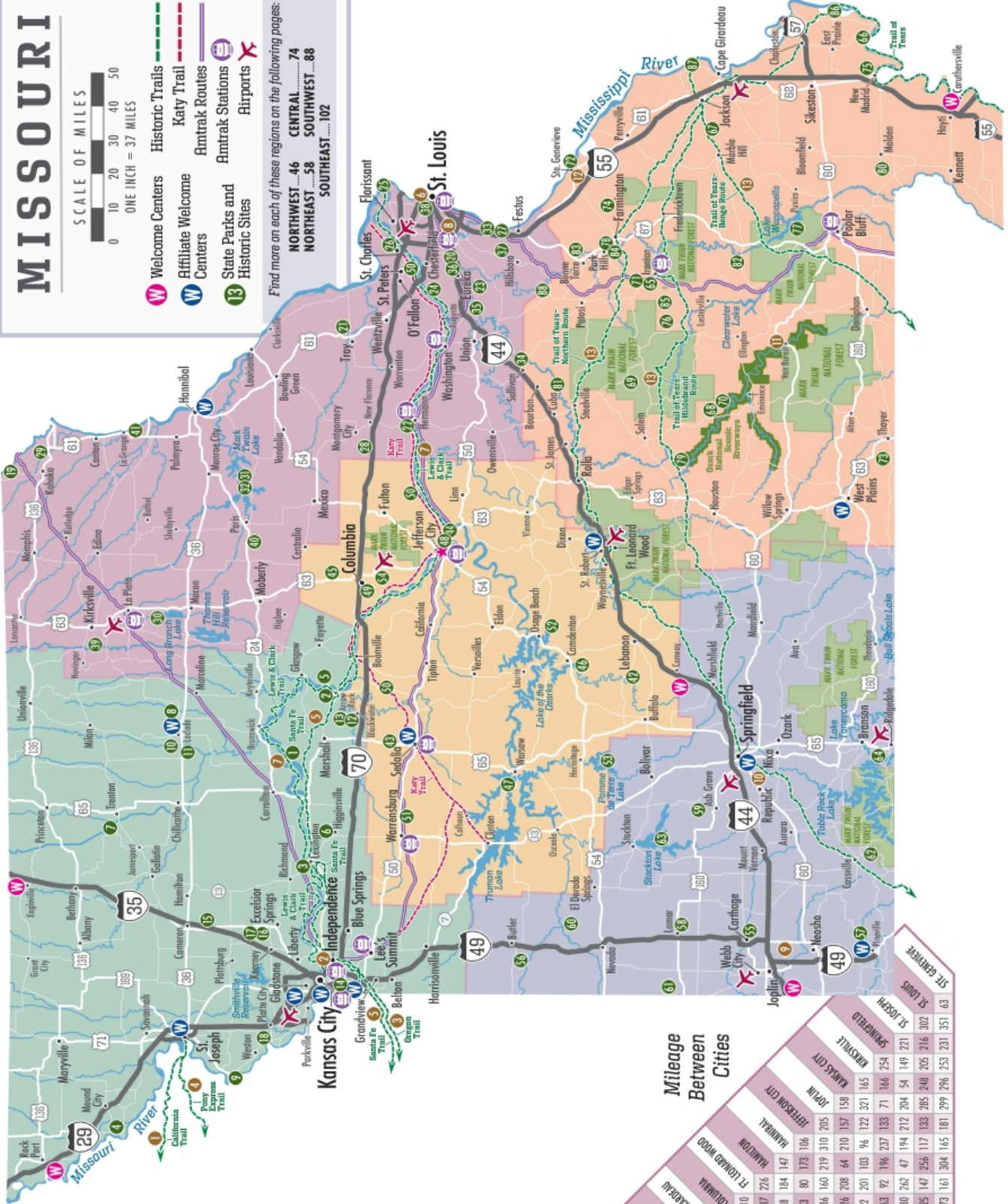

## Mileage Between Cities

	BRANSON	CAPE GIRARDEAU	COLUMBIA	FLORISSANT	JEFFERSON CITY	JOPLIN	KANSAS CITY	SPRINGFIELD	ST. LOUIS	ST. JOSEPH	ST. CHARLES
BRANSON	296										
CAPE GIRARDEAU	204	228									
COLUMBIA	128	215	110								
FLORISSANT	238	359	137	226							
JEFFERSON CITY	277	220	98	184	147						
JOPLIN	173	236	33	80	173	106					
KANSAS CITY	110	336	236	160	219	310	205				
SPRINGFIELD	209	352	276	208	64	210	157	158			
ST. LOUIS	294	308	92	201	103	96	122	321	165		
ST. JOSEPH	48	269	163	92	196	237	133	71	166	254	
ST. CHARLES	264	406	180	262	47	194	212	204	54	149	221
ST. LOUIS	252	118	125	147	256	117	133	285	248	205	216
ST. JOSEPH	247	61	173	161	304	165	181	299	296	233	231
ST. CHARLES											63



# MAPPING MISSOURI



**Conway** I-44, mile marker 110  
600 E. Third St., 660-826-2932

**Eagleview** I-35, mile marker 112  
Tourism: ConwayW@ded.mo.gov

**Hayti** I-55, mile marker 20  
Tourism: Eagleview@ded.mo.gov

**Joplin** I-44, mile marker 2  
417-629-3030  
Tourism: Joplin@ded.mo.gov

**Rock Port** I-29, mile marker 109  
660-771-6262  
Tourism: RockPort@ded.mo.gov

## CENTRAL

**Sedalia** Katy Depot  
600 E. Third St., 660-826-2932

**St. Robert** Pulaski County Visitors  
Center, 137 St. Robert Blvd., Ste. A  
573-336-6355

## SOUTHWEST

**Pineville** City Hall, 503 Main St.  
417-223-4368

**Springfield** Visitor Center  
815 E. St. Louis St., 800-678-8767

## SOUTHEAST

**West Plains** Ozark Heritage  
Welcome Center  
2999 Porter Wagoner Blvd.  
417-256-8835

## Missouri National Parks

### NORTHWEST

1 California National Historic Trail

2 Harry S. Truman National  
Historic Site

3 Oregon National Historic Trail

4 Pony Express National Historic Trail

5 Santa Fe National Historic Trail

### NORTHEAST

6 Gateway Arch National Park

7 Lewis and Clark National  
Historic Trail

8 Ulysses S. Grant National Historic Site

### SOUTHWEST

9 George Washington Carver  
National Monument

10 Wilson's Creek National Battlefield

### SOUTHEAST

11 Ozark National Scenic Riverways

12 Ste. Genevieve National  
Historical Park

13 Trail of Tears National Historic Trail

## Missouri State Parks and Historic Sites

### NORTHWEST

1 Annie and Abel Van Meter  
State Park

2 Arrow Rock State Historic Site

3 Battle of Lexington State  
Historic Site

4 Big Lake State Park

5 Boone's Lick State Historic Site

6 Confederate Memorial State  
Historic Site

7 Crowder State Park

8 Gen. John J. Pershing Boyhood  
Home State Historic Site

9 Lewis and Clark State Park

10 Locust Creek Covered Bridge  
State Historic Site

11 Pershing State Park

12 Sappington African American  
Cemetery State Historic Site

13 Sappington Cemetery State  
Historic Site

14 Thomas Hart Benton Home  
and Studio State Historic Site

15 Wallace State Park

16 Watkins Mill State Park

17 Watkins Woolen Mill State  
Historic Site

18 Weston Bend State Park

### NORTHEAST

19 Battle of Athens State Historic Site

20 Castleswood State Park

21 Cuivre River State Park

22 Deutschesheim State Historic Site

23 Don Robinson State Park

24 Dr. Edmund A. Babler  
Memorial State Park

25 Edward "Ted" and Pat Jones —  
Confluence Point State Park

### SOUTHWEST

55 Battle of Carthage  
State Historic Site

56 Battle of Island Mound  
State Historic Site

57 Big Sugar Creek State Park

58 Harry S. Truman Birthplace  
State Historic Site

59 Nathan Boone Homestead  
State Historic Site

60 Osage Village State Historic Site

61 Prairie State Park

62 Roaring River State Park

63 Stockton State Park

64 Table Rock State Park

### SOUTHEAST

65 Battle of Pilot Knob State  
Historic Site

66 Big Oak Tree State Park

67 Bollinger Mill State Historic Site

68 Current River State Park

69 Dillard Mill State Historic Site

70 Echo Bluff State Park

71 Elephant Rocks State Park

72 Felix Valle House State Historic Site

73 Grand Gulf State Park

74 Hawk State Park

75 Hunter-Dawson State Historic Site

76 Johnson's Shut-Ins State Park

77 Lake Wappapella State Park

78 Missouri Mines State Historic Site

79 Montauk State Park

80 Morris State Park

81 Onondaga Cave State Park

82 Sam A. Baker State Park

83 St. Francois State Park

84 St. Joe State Park

85 Taum Sauk Mountain State Park

86 Towasahy State Historic Site

87 Trail of Tears State Park

88 Washington State Park

All Travel Guide maps, including the one above, are for reference only. For greater detail, consult the Missouri Official Highway Map (MoDOT.org).





MISSOURI RIVER  
KANSAS CITY

- 1 Fence Stile Vineyards & Winery**  
EXCELSIOR SPRINGS
- 2 Christopher Elbow Chocolates**  
KANSAS CITY
- 3 Shakespeare Chateau Inn**  
ST. JOSEPH
- 4 National Frontier Trails Museum**  
INDEPENDENCE





# Northwest Missouri

Museums teeming with tales from the past, world-class art, opulent architecture, fabulous food and drink — find all this and more in Northwest Missouri.



Discover more  
in Northwest  
Missouri.





## NW STATE PARKS AND HISTORIC SITES

Online information is available at [MoStateParks.com](http://MoStateParks.com), unless otherwise noted. Map codes (1) correspond to the map on page 44.

**1 Annie and Abel Van Meter State Park**  
**MIAMI** 660-886-7537, 32146 N. Highway 122. This park features Missouri's American Indian Cultural Center, which interprets the nine tribes that once inhabited Missouri. Beneath stately black walnut and oak trees are a campground, a picnic area, hiking trails and a fishing lake. **FREE** ⚡

**2 Arrow Rock State Historic Site** **ARROW ROCK** 660-837-3330, 39521 Visitor Center Drive. The spirit of Missouri's frontier years lingers in this quiet, historic village. You can tour an old courthouse, a stone jail and the home of artist George Caleb Bingham or dine at the old J. Huston Tavern. A visitor center, hiking trails and camping are available. **FREE** ⚡

**3 Battle of Lexington State Historic Site**  
**LEXINGTON** 660-259-4654, 1101 Delaware. The Missouri State Guard defeated Union troops here during the Sept. 18-20, 1861, Battle of the Hemp Bales. Take a guided tour of the battlefield and the Anderson House – used by both sides as a field hospital – and view exhibits and a film inside the museum. \$ ⚡

**4 Big Lake State Park** **CRAIG** 660-771-6341, 204 Lake Shore Drive. The 625-acre natural oxbow Big Lake borders the park, which lies along a major migratory flyway. The park offers camping, premium camper cabins, a boat ramp and picnicking. **FREE** ⚡

**5 Boone's Lick State Historic Site**  
**BOONESBORO** 660-837-3330, Highway 187. This is the site of the salt-manufacturing business once owned and operated by Daniel Boone's sons, Daniel M. and Nathan. A trail leads to the salt springs, and outdoor exhibits explain the history of the site. Picnicking is available. **FREE**

**6 Confederate Memorial State Historic Site**  
**HIGGINSVILLE** 660-584-2853, 211 W. First St. This site was once the grounds of the Confederate Veterans Home of Missouri, which housed dependent Confederate veterans and their families. The site includes a historic chapel, a cemetery, picnic sites and several small fishing lakes. **FREE** ⚡

**7 Crowder State Park** **TRENTON** 660-359-6473, 76 NW Highway 128. The rolling hills of northern Missouri serve as a memorial to Maj. Gen. Enoch H. Crowder, a Missourian who founded the selective service system. The park offers a lake; camping; and hiking, mountain biking and equestrian trails. **FREE** ⚡

**8 General John J. Pershing Boyhood Home State Historic Site** **LACLEDE** 660-963-2525, 1100 Pershing Drive. Gen. John J. Pershing, one of America's war heroes, was raised in Laclede. Tour his boyhood home and Prairie Mound School, which features exhibits on the many doorways he walked through during his youth and military career. \$ ⚡

**9 Lewis and Clark State Park** **RUSHVILLE** 816-579-5564, 801 Lake Crest Blvd. This park is dedicated to explorers Meriwether Lewis and William Clark, who visited the area on July 4, 1804, on their westward journey. Bordering Lewis and Clark lake, the park offers picnicking, camping, fishing, a trail and a boat ramp. **FREE** ⚡

**10 Locust Creek Covered Bridge State Historic Site** **MEADVILLE** 660-963-2525, 16597 Dart Road. The longest of Missouri's four surviving covered bridges, this bridge was built in 1868 and housed America's first transcontinental road. Most of Locust Creek's channel has been straightened, leaving the bridge spanning an empty creek bed. **FREE**

**11 Pershing State Park** **LACLEDE** 660-963-2299, 29277 Highway 130. This park is a superb example of a pre-European settlement landscape of northern Missouri. Along Locust Creek are forested bottomlands, shrub swamps, marshes and a wet prairie. The park offers small fishing lakes, hiking trails and camping. **FREE** ⚡

**12 Sappington African American Cemetery State Historic Site** **ARROW ROCK** 660-837-3330, Route AA. Established in 1856, this cemetery helps commemorate the rich culture of Black Americans and their contributions to Arrow Rock and Saline County. It contains the graves of several generations of African Americans, some of whom were enslaved and owned by physician Dr. John Sappington. Interpretive panels at the site provide more information. **FREE**

**13 Sappington Cemetery State Historic Site** **ARROW ROCK** 660-837-3330, Route AA. A quarter mile north of Sappington African American Cemetery, this is the resting place of several prominent Arrow Rock citizens, including two Missouri governors – Meredith Miles Marmaduke and Claiborne F. Jackson – and Dr. John Sappington, a pioneer in the use of quinine to treat malaria. **FREE**

**14 Thomas Hart Benton Home and Studio State Historic Site** **KANSAS CITY** 816-931-5722, 3616 Bellevue. Missouri's most noted 20th century artist lived in this eclectic-style house from 1939 until his death in 1975. The house and the carriage house, half of which Benton converted into an art studio, contain many of his personal belongings. \$

**15 Wallace State Park** **CAMERON** 816-632-3745, 10621 NE Highway 121. This park is a favorite of bird-watchers, nature lovers and anyone seeking a tranquil environment. Numerous hiking trails meander through the heavily wooded hills. A peaceful campground and a small lake are features. **FREE** ⚡

**16 Watkins Mill State Park** **LAWSON** 816-580-3387, 26600 Park Road N. Enjoy a campground; a lake for fishing, swimming and boating; hiking and equestrian trails; and a paved bicycle trail. The park sits adjacent to Watkins Woolen Mill State Historic Site, combining outdoor recreation and history in one stop. **FREE** ⚡

**17 Watkins Woolen Mill State Historic Site** **LAWSON** 816-580-3387, 26600 Park Road N. This site interprets the landholdings of Waltus Locket Watkins. Tour his house and woolen mill – the only 19th century American woolen mill with its original machinery still intact. Visitor center exhibits explain the mill and its history. \$ ⚡

**18 Weston Bend State Park** **WESTON** 816-640-5443, 16600 Highway 45 N. This park features picnic tables and shelter houses, a campground, a dog park, and hiking and biking trails. An overlook presents a majestic panorama of the Missouri River and beyond. **FREE** ⚡

## THINGS TO SEE AND DO

**Arrow Rock African-American Experience Museum** **ARROW ROCK** 660-837-3231, 608 Morgan St. Learn about Arrow Rock's Black population following the Civil War through the Jim Crow era in the restored Brown Lodge Hall.

**Whistle Stop Antiques** **BELTON** 816-322-0200, 315 Main St. We carry antiques plus decorative items, furniture, art, outdoor decor and much more in our 7,000-square-foot building we call home. **FREE** WhistleStopAntiquesBelton.com

**The Bent Tree Gallery** **BETHANY** 660-851-1154, 27619 E. 340th St. Handcrafted Missouri willow furniture and accents, designer leather bags, basket and gourd art. All made on premises. Closed January-March. **FREE** TheBentTree.com

**Burr Oak Woods Conservation Area and Nature Center** **BLUE SPRINGS** 816-228-3766, 1401 NW. Park Road. This area features 1,071 acres of woodlands, glades, native grass and forb plantings, conservation exhibits and a 3,000-gallon aquarium. [mdc.mo.gov](http://mdc.mo.gov) ⚡

**Cameron Depot Museum** **CAMERON** 816-632-0429, 202 N. Walnut. Cameron was the crossroads of the nation; see why at the Depot Museum. Kids of all ages love blowing the train whistle and ringing the bell. **FREE** CameronHistory.com/index

**Carroll County Historical Museum** **CARROLLTON** 660-542-3992, 510 N. Mason St. The museum depicts the homes, school, church, agriculture, log cabin and general business life during the early days of Carroll County. ⚡

**The American Genius Highway Quilt Trail** **CHILLICOTHE** 816-233-6688, 514 Washington St. A quilters dream: a dozen different shops and a new quilt theme each year. [AmericanGeniusHighway.com/map](http://AmericanGeniusHighway.com/map)

**Chilli Bay Water Park** **CHILLICOTHE** 660-646-6107, 113 Walnut St. Chillicothe's newest family fun attraction. Enjoy water slides, lazy river, log roll, climbing wall, cabanas, snack shop and much more. \$ [ChillicotheCity.org/parks-recreation/pages/chilli-bay-water-park](http://ChillicotheCity.org/parks-recreation/pages/chilli-bay-water-park) ⚡

**Cuts & Bolts** **CHILLICOTHE** 660-240-0120, 24 S. Washington St. A friendly quilt shop offering a wide variety of designer fabrics, sewing essentials with custom appliques, cutting and longarm quilting. [CutsAndBoltsFabrics.com](http://CutsAndBoltsFabrics.com)

**Extreme Racing & Go Kart Racing Family Fun Center** **CHILLICOTHE** 660-973-2691, 590 Park Lane. All of your family's favorite activities, under one roof. Go-karts, axe throwing, pool tables, arcade games, bounce houses, food and drinks. \$ [ExtremeRacingFun.com](http://ExtremeRacingFun.com)

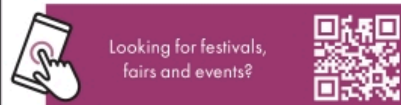

### SYMBOL KEY

⚡ ADA Compliant	🏠 Recreation
🚗 Agritourism	🛍 Shopping
🏛 Attraction	📺 Tourism Information
🐎 Equestrian	🌿 Seasonal
🎭 Live Performance/Show	🌳 Outdoors
🍷 Winery/Brewery/Distillery	💰 Admission Charged

**FREE** Free



**Fast Lane Family Entertainment Center**

**CHILlicothe** 📞 660-707-1700, 2870 Grand Drive. This family fun center features 24 bowling lanes, arcade, cosmic bowl, bar, grill, billiards, darts, volleyball and more all under one roof. \$ FastLaneFun.com &

**Grand River Historical Society Museum**

**CHILlicothe** 📞 660-646-1341, 1401 Forest Drive. Experience history: Rohwedder Bread Slicer on loan from the Smithsonian, murals, art, military exhibits, Bethel Black History Church and more. **FREE** ChillicotheMuseum.com &

**Home of Sliced Bread Innovation Center**

**CHILlicothe** 📞 660-240-0753, 100 Elm St. Learn the story behind the phrase "the Greatest Thing Since Sliced Bread" in the very building where sliced bread was invented in 1928. **FREE** VisitChillicothe.com

**Murals of Chillicothe** **CHILlicothe** 📞

660-646-4071, 514 Washington St. A picturesque story around every corner in downtown Chillicothe. Experience our history through 25+ larger-than-life, breathtaking murals. **FREE** DowntownChilli.com

**Benedictine Sisters of Perpetual Adoration**

**CLYDE** 📞 660-944-2221, 31970 State Highway P. Founded in 1874, this monastery includes a beautiful Romanesque chapel and a historic relic chapel with 500+ relics. Guests welcome. **FREE** BenedictineSisters.org &

**Hall of Waters Visitor Center and Cultural**

**Museum EXCELSIOR SPRINGS** 📞 816-637-2811, 201 E. Broadway. This 1937 art deco building held world's longest water bar. Tours at Visitor Center and Museum. In National Register of Historic Places. **FREE** VisitExcelsior.com/hall-of-waters

**The Ashby-Hodge Gallery of American Art**

**FAYETTE** 📞 660-248-6324, 411 Central Methodist Square. Known as the "artistic jewel" at Central Methodist University, offering more than 900 unique and engaging works in a wide range of media. CentralMethodist.edu/about/campus-attractions/ashby-hodge-gallery

**1889 Squirrel Cage Jail** **GALLATIN** 📞

660-663-7342, 310 W. Jackson St. Unusual squirrel cage jail, listed in the National Register of Historic Places; also serves as a visitors information center in Gallatin.

**Daviess County Court House** **GALLATIN** 📞

660-663-7342, 102 N. Main. The courthouse, constructed in 1908, houses one of only a few working, original hand-wound Seth Thomas clocks of its type in the U.S. **FREE**

**Historical Walking Trail** **GALLATIN** 📞

660-663-7342, 310 W. Jackson St. Five points of interest starting with the Daviess County Court House, place of Frank James trial, bank hold-up, McDonald Tea Room and Jail.

Information provided by Missouri businesses is subject to change without notice.  
Users of the guide are encouraged to call ahead before visiting specific attractions.

**Crows Creek Park SMITHVILLE LAKE**

Explore  
mo' Jo!



*The trails of St. Joseph*

*All wheel ride*

It's as if the city was designed around cycling in the early 1900s. From the 26-mile parkway that ribbons throughout the city from north to south to the off-road trails that hug many of our city parks, there is always someplace new to have a wheeled adventure. Grab the crew and hit the St. Joseph Parkway for an off-road adventure. Visit **STJOMO.COM** to find out more!

**ST. JOSEPH**  
★ MISSOURI ★





**Hammerpress KANSAS CITY**

#### Union Ridge Conservation Area

**GREEN CASTLE** 📍 660-785-2420, Highway D. The area is mostly forest, with savanna, fields, wetlands and cropland. Features include a boat ramp, primitive camping, a lake and streams. [mdc.mo.gov](http://mdc.mo.gov)

#### Missouri Star Quilt Co. HAMILTON

888-571-1122, 100 N. Ardinger. Carries a large selection of precut quilting fabrics. Quilt retreats, daily demonstrations, quick-quilting tips and techniques are offered. [MissouriQuiltCo.com](http://MissouriQuiltCo.com)

#### Middle of Nowhere Ranch – Equestrian

**Facilities HARRIS** 📍 660-265-5619, 16785 Bear Drive. 500 acres, 16 miles of trails, indoor arena, dressage arena, indoor stalls, RV sites, cabins and camping.

#### Middle of Nowhere Ranch Hiking Trails

**HARRIS** 📍 660-265-5619, 16785 Bear Drive. Great varied terrain for the hiker or just someone who needs to get away for a leisurely stroll with nature. More than 500 acres.

#### Middle of Nowhere Ranch Hunting Outfitters

**HARRIS** 📍 660-265-5619, 16785 Bear Drive. 500 acres, heavy woods, rolling hills, 36 pre-positioned stands, on-site lodging, RV sites, shower house. \$

#### Missouri Veterans Cemetery at Higginsville

**HIGGINSVILLE** 📍 660-584-5252, 20109 Business Route 13. Opened January 2000 on 55 landscaped acres in a rural setting. Capacity: 24,000 gravesites. Walking path and benches. **FREE** [mvc.dps.mo.gov/cemeteries/higginsville.asp](http://mvc.dps.mo.gov/cemeteries/higginsville.asp)

#### Harry S. Truman Library and Museum

**INDEPENDENCE** 📍 816-268-8200, 500 W. U.S. Highway 24. The newly renovated museum with a new Truman permanent exhibition reopened in 2020 for the 75th Anniversary of Truman's presidency. \$ [TrumanLibrary.gov](http://TrumanLibrary.gov)

#### Harry S Truman National Historic Site – Truman Home

**INDEPENDENCE** 📍 816-254-9929, 219 N. Delaware St. President Harry S. Truman's residence from 1919 until his death in 1972 — before, during, and after his service as president. \$ [nps.gov/hstr](http://nps.gov/hstr)

#### National Frontier Trails Museum

**INDEPENDENCE** 📍 816-325-7575, 318 W. Pacific Ave. Features exhibits, covered wagons, diaries/artifacts and covered wagon rides; library/archives cover five major westward trails. **FREE** [FrontierTrailsMuseum.org](http://FrontierTrailsMuseum.org)

#### Puppetry Arts Institute INDEPENDENCE

📍 816-833-9777, 11025 E. Winner Road. Full-service museum, theater and puppetry center; create-a-puppet workshops, puppet shows, demonstrations, repairs and gift shop. Nonprofit. \$ [PuppetryArtsInstitute.org](http://PuppetryArtsInstitute.org)

#### Vaile Mansion INDEPENDENCE

📍 816-325-7430, 1500 N. Liberty St. This 30-room mansion built by Harvey Vaile in 1881 features nine marble fireplaces, painted ceilings and a 48,000-gallon wine cellar. \$ [VaileMansion.org](http://VaileMansion.org)

#### Amish Community of Jamesport JAMESPORT

📍 660-684-6146, 308 S. Broadway. The largest Old Order Amish community west of the Mississippi. This community features shopping, food and entertainment. Tours available. [Jamesport-Mo.com](http://Jamesport-Mo.com)

#### 18th & Vine Jazz District KANSAS CITY

📍 816-221-1719, 1516 E. 18th St. Home to music clubs from some of our greatest jazz legends, the American Jazz Museum, the Negro Leagues Baseball Museum and iconic barbecue. [KJazzDistrict.org](http://KJazzDistrict.org)

#### SYMBOL KEY

♿ ADA Compliant	🎪 Recreation
🚜 Agritourism	🛍 Shopping
🏛 Attraction	📺 Tourism Information
🐎 Equestrian	🌿 Seasonal
🎭 Live Performance/Show	🌳 Outdoors
🍷 Winery/Brewery/Distillery	💰 Admission Charged
FREE Free	

**Nelson  
Atkins**  
MUSEUM OF ART

Discover a world of art  
without leaving the state.



FREE ADMISSION | 4525 Oak Street, Kansas City, MO 64111 | [nelson-atkins.org](http://nelson-atkins.org)



**American Jazz Museum KANSAS CITY** 📍 816-474-8463, 1616 E. 18th St. Showcasing the sounds of a uniquely American art form. Interactive exhibits, films, jazz venues, performing arts center, memorabilia. \$ AmericanJazzMuseum.org

**Ameristar Casino KANSAS CITY** 📍 816-414-7000, 3200 N. Ameristar Drive. Casino with 140,000 square feet of video and slot machines, table games and one of the largest poker rooms in the Midwest. AmeristarKansasCity.com

**Anita B. Gorman Conservation Discovery Center KANSAS CITY** 📍 816-759-7300, 4750 Troost Ave. Connecting children and adults to nature and outdoor skills such as native gardening and wildlife watching through fun, hands-on activities. FREE mdc.mo.gov/discover-nature/places/anita-b-gorman-conservation-discovery-center

**Arrowhead Stadium KANSAS CITY** 📍 816-920-9300, 1 Arrowhead Drive. Go behind the scenes and see where the Kansas City Chiefs prepare for game day. Arrowhead Stadium offers public and private stadium tours. \$ GoArrowhead.com

**Arvest Bank Theatre at The Midland KANSAS CITY** 📍 816-283-9921, 1228 Main St. Opened in 1927, the Midland Theatre hosted well-known artists. Newly renovated, the theater hosts a variety of artists and entertainers. \$ ArvestBankTheatre.com

**Battle of Westport Visitor Center and Museum KANSAS CITY** 📍 913-345-2000, 4000 Baltimore Ave. Learn about Battle of Westport people and events, explore battlefield artifacts, docent-led and self-guided battlefield tours available. FREE BattleOfWestport.org/visitorcenter.htm

**Belger Arts KANSAS CITY** 📍 816-474-7316, 2100 Walnut St. Three locations with contemporary art galleries, artist studios, classes and a public glassblowing studio. FREE BelgerArts.org

**Black Archives of Mid-America KANSAS CITY** 📍 816-221-1600, 1722 E. 17th Terrace. One of the Midwest's largest collections of African-American memorabilia, artifacts and research material. A prime educational resource. \$ BlackArchives.org

**The Blue Room at the American Jazz Museum KANSAS CITY** 📍 816-474-8463, 1616 E. 18th St. A museum by day and a working jazz club by night, the Blue Room is part of the American Jazz Museum. Designed to resemble a 1930s nightclub. AmericanJazzMuseum.com

**The College Basketball Experience KANSAS CITY** 📍 816-949-7500, 1401 Grand Blvd. Two floors of basketball fun with hands-on, interactive exhibits for all ages. Home of the National Collegiate Basketball Hall of Fame. \$ CollegeBasketballExperience.com

**The Coterie Theatre KANSAS CITY** 📍 816-474-6552, 2450 Grand Blvd. Providing unique experiences for families and young audiences. The Coterie Theatre is nationally recognized for its exceptional programming. TheCoterie.org



Clinton's Soda Fountain INDEPENDENCE

*Where will your trail lead you?*



From the brave pioneers heading west, to a reluctant president - great stories begin in Independence.

Start yours today at [visitindependence.com](http://visitindependence.com)!



**INDEPENDENCE**  
MISSOURI

A GREAT AMERICAN STORY



### The Elms Hotel & Spa EXCELSIOR SPRINGS



#### Country Club Plaza Shopping & Dining District

**KANSAS CITY** 📍 816-753-0100, 4750 Broadway Blvd. A 15-block shopping, dining and entertainment district; more than 150 shops, dozens of restaurants, nightclubs and hotels. CountryClubPlaza.com

#### The Crossroads Arts District **KANSAS CITY** 📍

816-994-9325, 1800 Wyandotte St. Home to more than 400 artists and 100 independent studios, this gallery district also hosts a wide array of restaurants and nightclubs. KCCrossroads.org

#### Crown Center Complex **KANSAS CITY** 📍

816-274-8444, 2450 Grand Blvd. Entertainment for all ages: events, festivals, shops, restaurants, theater, Sea Life Aquarium and LEGOLAND Discovery Center. Hallmark's HQ. **FREE** CrownCenter.com 📍

#### Crown Center Ice Terrace **KANSAS CITY** 📍 📺

816-274-8411, 2450 Grand Blvd. Kansas City's only public outdoor ice skating rink. Located at Crown Center retail and entertainment area. Visit website for hours. \$ CrownCenter.com/iceterrace

#### Eclectics Gallery & Artist Co-op **KANSAS CITY** 📍

816-361-6643, 7015 Oak St. Artist co-op featuring unique handmade art, jewelry and gift items by local artists. Open year-round; Wed.-Sat., 11 a.m.-3 p.m. EclecticsKC.com

#### Hilliard Gallery **KANSAS CITY** 📍 816-561-2956,

1820 McGee St. The Hilliard Gallery has been voted the best gallery in Missouri and one of the top 25 galleries in the nation. **FREE** HilliardGallery.com

#### KCWineworks **KANSAS CITY** 📍 816-256-4608,

1829 McGee St. Full-scale, family-owned and -operated winery, cidery and tasting room with patio located in the Kansas City Crossroads Arts District. **FREE** KCWineworks.com 📍

#### Kansas City Ballet **KANSAS CITY** 📍 816-931-2232,

500 W. Pershing Road. One of the best mid-sized ballets in the nation presents fall, winter and spring performances at the Kauffman Center for the Performing Arts. KCBallet.org 📍

#### Kansas City Museum **KANSAS CITY** 📍

816-513-0720, 3218 Gladstone Blvd. Exhibits with 100,000 artifacts highlight the area's cultural heritage – American Indians, Lewis and Clark, Kansas City jazz beyond. KansasCityMuseum.org

#### Kansas City Repertory Theatre **KANSAS CITY** 📍

816-235-2700, E 13th St. Professional theater in residence at the University of Missouri-Kansas City. Produces mainstage plays and special events at Spencer Theatre. KCRep.org

#### Kansas City Royals Baseball **KANSAS CITY** 📍

800-676-9257, 1 Royal Way. Watch the American League's Kansas City Royals play ball at Kauffman Stadium, noted for its 322-foot-wide water spectacular. Royals.com 📍

#### Kansas City Royals Kauffman Stadium Tours

**KANSAS CITY** 📍 816-504-4040, 1 Royal Way. This tour offers a behind-the-scenes look at Kauffman Stadium, home of Major League Baseball's Kansas City Royals. \$ mlb.com/royals/ballpark/tours

#### Kansas City Zoo **KANSAS CITY** 📍 816-595-1234,

6800 Zoo Drive. One of the top zoos in the country, this 202-acre park boasts some of the best penguin, orangutan, chimp, stingray and polar bear exhibits. \$ KansasCityZoo.org 📍

#### Kauffman Center for the Performing Arts

**KANSAS CITY** 📍 816-994-7200, 1601 Broadway Blvd. State-of-the-art facility that encompasses two awe-inspiring performance venues: The Muriel Kauffman Theatre and the Helzberg Hall. KauffmanCenter.org 📍

#### Money Museum **KANSAS CITY** 📍 816-881-2683,

1 Memorial Drive. Offers the opportunity to watch millions of dollars in currency be processed. Lift gold bars worth nearly \$400,000. Interactive exhibits. **FREE** KansasCityFed.org/moneymuseum 📍

#### National Airline History Museum

**KANSAS CITY** 📍 816-421-3401, 201 NW Lou Holland Drive. Commemorating the development of commercial aviation, the National Airline History Museum offers many fascinating aircraft and exhibits. \$ AirlineHistory.org

#### National Archives at Kansas City

**KANSAS CITY** 📍 816-268-8000, 400 W. Pershing Road. The National Archives is home to historical records dating from the 1820s to the 1990s created or received by federal agencies. Archives.gov/kansas-city 📍

#### National WWI Museum and Memorial

**KANSAS CITY** 📍 816-888-8100, 2 Memorial Drive. America's leading institution dedicated to remembering, interpreting and understanding WWI. \$ TheWorldWar.org 📍

#### Negro Leagues Baseball Museum

**KANSAS CITY** 📍 888-221-1920, 1616 E. 18th St. Experience the sounds and feel of the American Negro Leagues (circa 1920-1960) through videos, re-creations and memorabilia. Gift shop. \$ nblm.com

#### The Nelson-Atkins Museum of Art

**KANSAS CITY** 📍 816-751-1278, 4525 Oak St. Offers free admission to view remarkable art from a collection of nearly 40,000 works from several cultures and continents. **FREE** Nelson-Atkins.org 📍

#### Science City at Union Station **KANSAS CITY** 📍

816-460-2020, 30 W. Pershing Road. Real hands-on fun, all in the name of science. Dig for fossils, ride a sky bike and unlock genetic code. At historic Union Station. \$ UnionStation.org/sciencecity

#### Sea Life Kansas City Aquarium **KANSAS CITY** 📍

816-471-4386, 2475 Grand Ave. Amazing underwater world. More than 5,000 sea creatures, 30 incredible displays and a 180-degree tunnel in 260,000 gallons of water. VisitSeaLife.com/kansas-city 📍

#### T-Mobile Center **KANSAS CITY** 📍 816-949-7100,

1407 Grand Blvd. From concerts and live shows to showcasing amateur, college and professional sports, the T-Mobile Center hosts a multitude of events. T-MobileCenter.com

#### Tom's Town Distilling Co. **KANSAS CITY** 📍

816-541-2400, 1701 Main St. We produce premium craft spirits. Tour the distillery and sample our high-quality gin, vodka and bourbon. Restaurant on-site. Toms-Town.com

#### Union Station Kansas City **KANSAS CITY** 📍

816-460-2020, 30 W. Pershing Road. A 104-year-old historical landmark and celebrated civic asset, Kansas City's Union Station was renovated and reopened to the public in 1999. UnionStation.org 📍

#### Vietnam Veterans Memorial **KANSAS CITY** 📍

816-513-7500, Broadway and W. 42nd streets. Dedicated in 1986 to all Vietnam veterans. Includes a memorial wall of 336 KC-area Vietnam veterans killed or missing in action. KCParks.org/fountain/vietnam-veterans-memorial-fountain-2

#### Westport **KANSAS CITY** 📍 816-531-4370, 4050

Pennsylvania Ave. A fusion of local eateries, fashionable boutiques and hot nightspots compounded with remnants of the neighborhood's historic past. WestportKCMo.com

#### SYMBOL KEY

♿ ADA Compliant	🎡 Recreation
🚗 Agritourism	🛍 Shopping
🏛 Attraction	📺 Tourism Information
🐎 Equestrian	🌸 Seasonal
🎭 Live Performance/Show	🌳 Outdoors
🍷 Winery/Brewery/Distillery	💰 Admission Charged

**FREE** Free





**Visit Kearney Welcome Center** **KEARNEY**  
816-628-4229, 455 Sam Barr Dr., Suite 103.  
We invite you to visit Kearney's brand-new Welcome Center. Here you will find friendly faces, local restaurant menus, travel guides, and business contacts. Get insider advice about the best local eateries, boutiques, entertainment, historic sites and main attractions. VisitKearneyMO.com **FREE**

**Jesse James Birthplace** **KEARNEY**

816-736-8500, 21216 James Farm Road.  
Birthplace of Jesse James, with a 20-minute introductory film, three galleries of artifacts and guided tours of original 1822 cabin. \$ JesseJamesMuseum.org.

**Quilting Farmstead Quilt/Embroidery Shop**

**LATHROP** 816-377-9062, 2511 SE. Wilson Road.  
Follow the little red farm truck out to the country to a unique quilt shop inspired by generations of quilters. **FREE** QuiltingFarmsteadLLC.com

**James A. Reed Memorial Wildlife Area**

**LEE'S SUMMIT** 816-622-0900, 13101 SE. Ranson Road. Woodlands, native grass plantings, ponds and crop fields. Fishing, boating, dog trails, horseback riding and managed hunting available. **FREE** mdc.mo.gov

**Lee's Summit History Museum** **LEE'S SUMMIT**

816-287-4477, 220 SW. Main St. A repurposed WPA Post Office houses exhibits and artifacts telling the story of Lee's Summit through stories, maps and photographs. \$ LeesSummitHistory.net

**The Artisan Market (TAM)** **LIBERTY**

816-407-8071, 118 N. Main St Suite B. Gallery with more than 20 local artists. Events, classes, workshops, pop-up shows. Annual festival "Art on the Side" first Saturday in June. **FREE** LibertyArtisanMarket.com

**Bratcher Cooperage and Gifts** **LIBERTY**

816-781-3988, 201 E. Broadway. Renowned Cooper Doug Bratcher makes and repairs wooden barrels, kegs and buckets for museums, historic sites and motion picture props. BratcherCooperage.com

**Clay County Museum & Historical Society**

**LIBERTY** 816-792-1849, 14 N. Main St. Built in 1865 and operated as a drug store and doctor's office until 1963, the museum's three floors showcase the history of Clay County. \$ ClayCountyMuseum.org

**Freedom Fountain** **LIBERTY**

816-781-3575, 10 Courthouse Square. A unique public drinking fountain honoring the achievements of the Civil Rights movement. **FREE**

**TerraVox Winery & Vineyard**  
**PLATTE COUNTY**



**Chillicothe**  
MISSOURI  
Home Of **SLICED BREAD**

*Where loafing is encouraged!*

**Chillicothe**  
Experience the Greatest Things

877-C-Chilli  
VisitChillicothe.com

*Nicholas Seagley*  
**AVIATION MUSEUM**

1985 South Odell Ave.  
Marshall, MO 65340  
660.886.2630

**Come and Discover Marshall History**

**Marshall**  
Tourism Commission

**SEE WHERE THE LEGEND BEGAN**

21216 James Farm Road, Kearney, MO 64060  
**816-736-8500**  
Jessejamesmuseum.org

**MISSOURI**



# **LODGING**

City	Name, Address, Phone	Restaurant	Free Breakfast	Indoor Pool	Outdoor Pool	Internet Access	Fitness Center	Pets Allowed	ADA
Arrow Rock	Flint Creek Inn, 507 Seventh St. • 660-837-3352		*		*				
Belton	Quality Inn, 17205 S. Route 71 • 816-322-8700		*	*	*	*	*		
Bethany	Quality Inn & Suites, 496 S. 39th St. • 660-425-8006 Super 8, 811 S. 38th St. • 660-425-8881		*	*	*	*	*	*	♿
Blue Springs	Drury Inn & Suites, 20300 E. 42nd St. South • 816-795-9393		*	*	*	*	*	*	♿
Brookfield	Best Western, 28622 Highway 11 • 660-258-4900		*	*	*	*	*	*	♿
Brunswick	Sycamore Valley Farm Bed and Breakfast, 25589 Fort Orleans Ave. • 660-548-3283		*	*					
Cameron	Quality Inn, 1803 Comfort Lane • 816-632-5655		*	*	*	*	*	*	
Chillicothe	Comfort Inn & Suites, 250 Business Route 36 • 660-646-9900		*	*	*	*	*	*	♿
	Days Inn, 1020 S. Washington St. • 660-646-0572		*	*	*	*	*	*	♿
	Fairfield Inn & Suites by Marriott, 220 Business Route 36 • 660-646-3100		*	*	*	*	*	*	♿
	Starlite Motel, 301 W. Business 36 • 660-646-6329		*	*	*	*	*	*	
	Super 8, 580 Business 36 East • 660-646-7888		*	*	*	*	*	*	♿
Craig	Big Lake State Park Cabins, 204 Lake Shore Drive • 660-771-6341								♿
Glasgow	Karbelle Mansion, 1000 Randolph St. • 660-552-0130				*				
Grain Valley	Comfort Inn, 210 NW Jefferson St. • 816-847-2700		*	*	*	*	*	*	♿
Harris	Middle of Nowhere Ranch, 16785 Bear Drive • 660-265-5619				*	*	*	*	
Harrisonville	Americas Best Value Inn & Suites, 2400 E. Rock Haven Road • 816-887-2999		*	*	*	*	*	*	♿
	Comfort Inn & Suites, 2304 S. Commercial St. • 816-884-4124		*	*	*	*	*	*	
	Slumber Inn, 21400 E. 275th St. • 816-884-3100				*	*	*	*	
Humphreys	Granny's Country Cottage Bed and Breakfast, 12473 Atom Drive • 660-286-3981		*						
Independence	Comfort Suites, 19751 E. Valley View Pkwy. • 816-373-9880		*	*	*	*	*	*	♿
	Quality Inn & Suites, 4200 S. Noland Road • 816-373-8856		*	*	*	*	*	*	♿
	Serendipity Bed and Breakfast, 116 S. Pleasant St. • 800-203-4299		*		*	*	*	*	
Kansas City	21c Museum Hotel, 219 W. Ninth St. • 816-443-4200				*	*	*	*	
	Best Western Country Inn North, 2633 NE 43rd St. • 816-459-7222		*	*	*	*	*	*	♿
	Comfort Inn & Suites Northeast, 7300 NE Parvin Road • 816-454-3500		*	*	*	*	*	*	♿
	Comfort Suites, 8200 N. Church Road • 816-781-7273		*	*	*	*	*	*	♿
	Crossroads Hotel, 2101 Central St. • 866-531-2400	*			*				
	Drury Inn & Suites Airport, 7900 NW Tiffany Springs Pkwy. • 816-880-9700		*	*	*	*	*	*	♿
	Sleep Inn, 7611 NW 97th Terrace • 816-891-0111		*	*	*	*	*	*	♿
Lee's Summit	Southmoreland On The Plaza, 116 E. 46th St. • 816-531-7979		*		*				
	Comfort Inn, 963 SE Oldham Pkwy. • 816-524-8863		*	*	*	*	*	*	
	Comfort Inn & Suites, 3701 NE Ralph Powell Road • 816-554-6688		*	*	*	*	*	*	
Liberty	Sleep Inn & Suites at Liberty Lagoon, 1840 N. Church Road • 816-335-4402		*	*	*	*	*	*	♿
Marceline	The Marceline Inn, 119 S. Main St. USA • 660-734-2350				*				
	Tin Roof Sundae Cabin, 11334 State Route WW • 816-804-8528				*				
	USA House, 600 N. Kansas Ave. • 660-376-3517				*				
Marshall	Comfort Inn Marshall Station, 1356 W. College Ave. • 660-886-8080		*	*	*	*	*	*	
Maryville	Bearcat Inn Extended Stay Suites, 222 E. Summit Drive • 660-562-2002		*	*	*	*	*	*	♿
	Cobblestone Inn & Suites, 2 Fall Drive • 660-224-2222	*	*		*	*	*	*	♿
	Deluxe Family Cabins at Mazingo Lake Recreation Park, 1 Fall Drive • 660-562-2323				*	*	*	*	♿
	Holiday Inn Express & Suites, 2929 S. Main St. • 660-562-9949		*	*	*	*	*	*	♿
Mound City	Audrey's Motel, 1211 State St. • 660-442-3192		*	*	*	*	*	*	
Parkville	Main Stay Suites, 108 Main St. • 816-775-1298								
Rayville	Swafford Valley Creekside Cottage, 15388 Highway C • 770-561-2013				*				
St. Joseph	Candlewood Suites, 3505 N. Village Drive • 816-232-2600				*	*	*	*	♿
	Drury Inn & Suites, 4213 Frederick Blvd. • 816-364-4700		*	*	*	*	*	*	♿
	Quality Suites, 917 N. Woodbine Road • 816-232-6557		*	*	*	*	*	*	♿
	Shakespeare Chateau Inn and Gardens Bed and Breakfast, 809 Hall St. • 816-232-2667		*		*				
	The Charles Bed and Breakfast, 1215 Charles St. • 661-270-0065		*						
Unity Village	The Vineyard Mansion Bed and Breakfast, 1125 Charles St. • 818-968-4706		*						
	Unity Village Hotel & Conference Center, 1902 NW Blue Parkway • 816-347-5537		*	*					

♿ fully ADA compliant

## **Boulevard Brewing Company KANSAS CITY**



### **Historic Downtown Liberty LIBERTY**

816-781-3575, 118 N. Main St. Thriving Historic Downtown Liberty continues to be a popular Main Street destination! **FREE** HistoricDowntownLiberty.org

### **Liberty's Farmers Market LIBERTY**

816-781-3575, 1 Courthouse Square. Find flowers, baked goods, vegetables, fruits, honey and jams. Open Saturdays 7 a.m.-noon on the historic courthouse square. HistoricDowntownLiberty.org/community/farmers-market

### **Mt. Memorial Cemetery LIBERTY**

816-439-4537, 500 College Hill. Explore historic Mt. Memorial Cemetery, which has been in continuous use since the early 1820s. On the William Jewell College campus.

### **Rebel's Cove Conservation Area LIVONIA**

660-785-2420, 1107 N. Route N. This area is 4,225 acres of primarily forest habitat. The meandering Chariton River has created several oxbow lakes and natural marshes. mdc.mo.gov

### **The Disney Family Farm MARCELINE**

660-376-2332, 131 W. Broadway St. Daydream on the same 40 acres that inspired a young Walt. Autograph the inside of Walt's Barn and visit the historic "Dreaming Tree" site. **FREE**

### **Magnolia Antiques & Tourist Center MARCELINE**

660-376-2332, 209 N. Main St USA. Holding a wide variety of antiques and collectibles, Magnolia has been in business since 1990 in Walt Disney's boyhood town. **FREE**

### **North Missouri Arts Council Gallery MARCELINE**

660-734-2350, 111 S. Main St USA. Art from the Midwest, including pottery, jewelry, photography, oils and watercolor. Exhibits change monthly. Workshops offered. **FREE** NoMoArt.org

#### **SYMBOL KEY**

- ♿ ADA Compliant
- 🏠 Recreation
- 🚗 Agritourism
- 🛍 Shopping
- 📺 Attraction
- 📺 Tourism Information
- 🐎 Equestrian
- 🌸 Seasonal
- 🎭 Live Performance/Show
- 🌳 Outdoors
- 🍷 Winery/Brewery/Distillery
- 💰 Admission Charged

**FREE** Free



**Walt Disney Hometown Museum**

**MARCELINE** 📞 660-376-3343, 120 E. Santa Fe St. Walk in the footsteps of a true legend. Explore our 10,000 square feet of immersive gallery space. Artifacts donated by the Disney family. \$ WaltDisneyMuseum.org &

**Dennis Brothers Equine Civil War Monument**

**MARSHALL** 📞 660-886-3324, 804 E. Yerby. Memorial depicts a combination of Confederate and Union soldiers. Austin Dennis fought for the South; his brother Davis, for the North. FREE

**Jim the Wonder Dog Park** **MARSHALL** 📞

660-886-8191, 101 S. Lafayette St. A beautiful water garden commemorates Marshall's famous canine legend. Informative story boards tell Jim the Wonder Dog's story. FREE JimTheWonderDog.org

**Marshall Civil War Driving Tour** **MARSHALL** 📞

660-886-3324, 214 N. Lafayette Ave. Self-guided tour; maps at chamber office (address above). Sites include the Benson execution site, Saline County Courthouse, two cemeteries. FREE &

**Saline County Courthouse** **MARSHALL** 📞

660-886-3331, 19 E. Arrow St. Courthouse was constructed in January 1882. This Marshall landmark is in the National Register of Historic Places. FREE &

**Statue of Liberty Replica** **MARSHALL** 📞

660-886-7128, 1510 E. Eastwood St. At the entrance of the Indian Foothills Park stands a small replica of the Statue of Liberty. FREE &

**Veterans Memorial** **MARSHALL** 📞

660-886-3324, 19 E. Arrow. Red granite memorial erected in honor of those who made the ultimate sacrifice for the nation. On southeast lawn of Saline County Courthouse. FREE VisitMarshallMo.com/historical-sites

**Backyard Vine & Wine** **MARYVILLE** 📞 🚗 🍷

660-582-4474, 30484 Icon Road. Backyard is a small, family-owned vineyard and winery located in Maryville with scenic views of the rolling hills of Northwest Missouri. BackyardVineAndWine.net

**Black Pony Brewing Company** **MARYVILLE** 📞

660-224-0119, 101 E. Fourth St. A microbrewery located in downtown Maryville serving up delicious craft beers brewed in-house and yummy bites. BlackPonyBrewCo.com/home &

**Tiki Taco KANSAS CITY****The Missouri Arboretum** **MARYVILLE** 📞

660-562-1473, 800 University Drive. The Missouri Arboretum is located on the campus of Northwest Missouri State University. More than 1,700+ trees and 160+ species. FREE NWMissouri.edu/arboretum &

**Mozingo Lake Recreation Park** **MARYVILLE** 📞

660-562-2323, 25055 Liberty Road. This 1,000+ acre lake provides for premier boating, skiing and nationally recognized fishing. Golf, cabins, beach, trails, event space. FREE MozingoLake.com &

**The Swing Bays at Mozingo Lake Golf Course**

**MARYVILLE** 📞 660-562-3864, 1 Fall Drive. An indoor golf simulator with 63 courses for all skill levels at the Bays at Mozingo Lake Recreation Park. Food and drink served. \$ MozingoLake.com/golf/bays-at-mozingo &

**Loess Bluffs National Wildlife Refuge**

**MOUND CITY** 📞 660-442-3187, Route 159 South. A 7,440-acre refuge serving as a resting, feeding and breeding ground for migratory birds, such as bald eagles, snow geese and ducks. fws.gov/refuge/loess\_bluffs &

**Cinder Block Brewery** **NORTH KANSAS CITY** 📞

816-298-6555, 110 E. 18th Ave. Craft brewery located in North Kansas City dedicated to creating flavorful, bold and unique artisan beers. CinderBlockBrewery.com

**Odessa Country Winery** **ODESSA** 📞 🚗 🍷

816-588-9049, 2466 McNeel Road. This country hospitality-themed winery showcases semisweet fruit and grape wines. Open Saturday noon-6 p.m. Sunday reservations only. \$ OdessaCountryWinery.com

**Historic Downtown Parkville** **PARKVILLE** 📞

816-214-8477, 104 Main St. Downtown Parkville is a charming historic town that's perfect for a day of local dining, unique shopping and outdoor escapes. ParkvilleMo.org

**Parma Woods Conservation Area** **PARKVILLE** 📞

816-891-9941, 15900 NW. River Road. These forested hills offer the opportunity to pursue outdoor activities, including shooting, hunting, hiking and wildlife observation. mdc.mo.gov &

**Guy B. Park Conservation Area**

**PLATTE CITY** 📞 816-858-5718, Route 371. A serene area that offers birding, fishing, hiking, hunting, outdoor photography and wildlife viewing. Features a lake and a stream. mdc.mo.gov

**Jowler Creek Vineyard & Winery**

**PLATTE CITY** 📞 🚗 📞 816-858-5528, 16905 Jowler Creek Road. Missouri's first green vineyard and winery. Come taste our award-winning wines or attend one of our many fun and engaging events. FREE JowlerCreek.com &

**Platte Falls Conservation Area** **PLATTE CITY** 📞

816-858-5718, Settle Station Road. This area contains forest, cropland, old fields and pasture; features boat ramps, pavilions, firearms and archery ranges, fishable ponds. mdc.mo.gov

**Messner Bee Farm** **RAYTOWN** 📞 🚗 🍷

816-585-6814, 8301 Westridge Road. We keep bees in the Kansas City metro and sell our handmade products. We're a great place to learn about bees and pick up a gift. MessnerBeeFarm.com

**Raytown Historical Society Museum**

**RAYTOWN** 📞 816-353-5033, 9705 E. 63rd St. Exhibits include special displays, Ray's Blacksmith Shop, general store, pictorial history of Raytown, schoolroom and clothing display.

**Of the Earth Farm and Distillery**

**RICHMOND** 📞 🚗 660-232-1096, 17190 Highway 13. Located in the gently rolling hills of northwest Missouri, Of the Earth Farm + Distillery is proud to offer handcrafted spirits. FREE OfTheEarthFarm.com

**American Jazz Museum KANSAS CITY**



CAMPING												
City	Campground, Phone	RV Sites	Tent Sites	Cabins	Electricity	Wi-Fi	Dump Station	Toilet	Shower	Swimming	Fishing	Playground
Arrow Rock	Arrow Rock State Historic Site Campground, 660-837-3330	•	•	•	•	•	•	•	•	•	•	•
Cameron	Wallace State Park Campgrounds, 816-632-3745	•	•	•	•	•	•	•	•	•	•	•
Chillicothe	Shady Valley RV Park, 660-646-7801	•	•	•	•	•	•	•	•	•	•	•
Craig	Big Lake State Park Campground, 660-771-6341	•	•	•	•	•	•	•	•	•	•	•
Harris	Middle of Nowhere Ranch Campground, 660-265-5619	•	•	•	•	•	•	•	•	•	•	•
Higginsville	The Great Escape RV Park and Camp Resort, 660-584-2649	•	•	•	•	•	•	•	•	•	•	•
Laclede	Pershing State Park Campground, 660-963-2299	•	•	•	•	•	•	•	•	•	•	•
Lawson	Lakeview Campground and RV Park, 816-580-3217	•	•	•	•	•	•	•	•	•	•	•
	Watkins Mill State Park Campground, 816-580-3387	•	•	•	•	•	•	•	•	•	•	•
Maryville	Back Nine RV Park, 515-509-9499	•	•	•	•	•	•	•	•	•	•	•
	RV Camping & Tent Camping at Mazingo Lake, 660-562-2323	•	•	•	•	•	•	•	•	•	•	•
Miami	Annie and Abel Van Meter State Park Campground, 660-886-7537	•	•	•	•	•	•	•	•	•	•	•
Peculiar	Peculiar Park Place RV Park, 816-779-6300	•	•	•	•	•	•	•	•	•	•	•
Rushville	Lewis and Clark State Park Campground, 816-579-5564	•	•	•	•	•	•	•	•	•	•	•
Smithville	Camp Branch Campground, 816-407-3400	•	•	•	•	•	•	•	•	•	•	•
	Crows Creek Park, 816-407-3400	•	•	•	•	•	•	•	•	•	•	•
St. Joseph	AOK Campground and RV Park, 816-324-4263	•	•	•	•	•	•	•	•	•	•	•
	Beacon RV Park, 816-279-5417	•	•	•	•	•	•	•	•	•	•	•
Trenton	Crowder State Park Campground, 660-359-6473	•	•	•	•	•	•	•	•	•	•	•
Weston	Weston Bend State Park Campground, 816-640-5443	•	•	•	•	•	•	•	•	•	•	•

• fully ADA compliant



**Green Dirt Farm Creamery WESTON**  
 816-579-9797, 22200 N. Route 45. Red, white and fruit wines and port. Event calendar. Bring your own picnic or buy one here. Gift shop. Wed.-Sun.; closed major holidays. RiverwoodWinery.com

GOLF						
City	Golf Course, Phone, Website	Course Type	Holes	Par	ADA	
Blue Springs	Stone Canyon Golf Club, 816-228-3333, StoneCanyonGolfClub.com	SP	18	72	•	
Chillicothe	Chillicothe Country Club Golf Course, 660-646-2922, ChillicotheCountryClub.org	SP	9	72	•	
	Green Hills Golf Course, 660-646-6669, GreenHillsGolfLinks.com	PB	18	72	•	
Marceline	Marceline Golf Course and Country Club, 660-376-3174, MarcelineGolf.com	PB	9	35	•	
Maryville	Sechrest 18 Golf Course, 660-562-2323, MazingoLake.com/golf/sechrest-18	PB	18	72	•	
	The Swing Bays at Mazingo Lake Golf Course, 660-562-3864, MazingoLake.com/golf/bays-at-mazingo	PB	36+		•	
	Watson 9 Golf Course, 660-562-2323, MazingoLake.com/golf/watson-9	PB	9	36	•	

PB: public | SP: semiprivate | • fully ADA compliant

**Riverwood Winery RUSHVILLE** 816-579-9797, 22200 N. Route 45. Red, white and fruit wines and port. Event calendar. Bring your own picnic or buy one here. Gift shop. Wed.-Sun.; closed major holidays. RiverwoodWinery.com

**Paradise Outfitters Kayak, Paddleboard, and Bike Rentals SMITHVILLE** 816-592-9683, 18422 Collins Road. Kayak, paddleboard and bike Rentals. Outdoor adventure group packages. FREE ParadiseOutfittersMo.com •

**Smithville Lake SMITHVILLE** 816-407-3400, 17201 Paradesian. A 7,190-acre recreational lake: boating, fishing, sailing and swimming. Area has golf courses; campgrounds; bike and equestrian trails. \$ ClayCountyMo.gov/departments/public-services/parks/smithville-lake

CANOEING									
River Served	City	Rental Company, Phone	Canoe Rental	Kayak Rental	Tube Rental	Raft Rental	Camping	Lodging	RV Sites
Smithville Lake	Smithville	Paradise Outfitters Kayak, Paddleboard, and Bike Rentals, 816-592-9683	•	•	•	•	•	•	•

• fully ADA compliant

#### SYMBOL KEY

- ADA Compliant
- 🚶 Agritourism
- 🎪 Attraction
- 🐎 Equestrian
- 🎤 Live Performance/Show
- 🍷 Winery/Brewery/Distillery
- 🏠 Recreation
- 🛍 Shopping
- 📶 Tourism Information
- 🌿 Seasonal
- 🌳 Outdoors
- 💰 Admission Charged

FREE Free



## Liberty Corn Maze LIBERTY



**Smithville Main Street District** **SMITHVILLE** 📍  
816-343-4805, 107 E. Main St. A small-town community with unique food, drink, shopping and outdoor recreation for all ages. **FREE** [SmithvilleMainStreetDistrict.com](http://SmithvilleMainStreetDistrict.com) 📄

**Albrecht-Kemper Museum of Art** **ST. JOSEPH** 📍  
816-232-7003, 2818 Frederick Ave. The museum houses one of the finest collections of American art from the Colonial period to the present. \$ [Albrecht-Kemper.org](http://Albrecht-Kemper.org) 📄

**The Black Archives Museum** **ST. JOSEPH** 📍  
816-232-8471, 3406 Frederick Ave. The Black Archives Museum features exhibits on such topics as slavery, the Civil War, desegregation, education, sports and music. \$ [StJosephMuseum.org/black-archives-museum](http://StJosephMuseum.org/black-archives-museum) 📄

**Bluffwoods Conservation Area** **ST. JOSEPH** 📍  
816-271-3100, Route 59. A 2,300-acre forested conservation area with hiking trails, picnic shelters, hunting, fishing and camping. Mostly forest; some grasslands. **FREE** [mdc.mo.gov](http://mdc.mo.gov)

**Cafe Acoustic Concert Hall** **ST. JOSEPH** 📍  
816-671-1141, 1918 Frederick Ave. St. Joseph's original absinthe bar is home to a unique and creative musical atmosphere. Live music each Friday-Sunday. [CafeAcousticLive.com](http://CafeAcousticLive.com)

**Cool Crest Garden Golf** **ST. JOSEPH** 📍 📅  
816-558-0308, 1400 N. Belt Highway. All ages welcome to this historic, beautiful, three-course mini-golf facility. Serving root beer floats in frosted mugs like the old days! \$ [JoeTownMiniGolf.com/cool-crest](http://JoeTownMiniGolf.com/cool-crest) 📄

**The Glore Psychiatric Museum** **ST. JOSEPH** 📍  
816-232-8471, 3406 Frederick Ave. Illustrates the changing face of the treatment of mental illness and social attitudes towards mental health. \$ [StJosephMuseum.org/glore-psychiatric-museum](http://StJosephMuseum.org/glore-psychiatric-museum) 📄

**Hunterland Antique Mall** **ST. JOSEPH** 📍  
816-233-7847, 528 Edmond St. Browse antiques, primitives, collectibles, modern decor, furniture, tools and much more in downtown St. Joseph. [HunterlandAntiqueMall.com](http://HunterlandAntiqueMall.com)

**Huston Wyeth Hill Scenic Overlook**  
**ST. JOSEPH** 📍 816-271-5500, 500 Elwood St. This westward-facing scenic overlook high on the Missouri River bluffs offers a panoramic view of the river and surrounding area.

**Joe Town Mini Golf** **ST. JOSEPH** 📍 📅  
816-558-0308, 5320 N. Belt Highway. 18 holes of competition level mini-golf welcoming all ages/talents. Serving delicious Hawaiian shaved ice (with dye/sugar-free options). \$ [JoeTownMiniGolf.com](http://JoeTownMiniGolf.com) 📄

**Joe Town Speedway** **ST. JOSEPH** 📍 📅  
816-558-0308, 5328 N. Belt Highway. Twenty single and double go-karts. Cutting-edge technology for an exceptional kart experience! Min: 52" tall to drive; age 3 as passenger. \$ [JoeTownSpeedway.com](http://JoeTownSpeedway.com) 📄

**Krug Park** **ST. JOSEPH** 📍 816-271-5501, 3500 St. Joseph Ave. Scenic walking trails, off-road biking trail, amphitheater, lagoon, rose gardens, an Italian style castle and playgrounds in 163-acre park. **FREE** [StJoMo.com/directory-listing/krug-park](http://StJoMo.com/directory-listing/krug-park)

**Mark Youngdahl Urban Conservation Area**  
**ST. JOSEPH** 📍 816-271-3100, 102 S. 36th St. An 85-acre urban conservation area with two miles of hiking trails (1.4 miles are ADA accessible), a variety of trees and native grasses. **FREE** [mdc.mo.gov](http://mdc.mo.gov) 📄

**Missouri Highway 36 – The Way of American Genius (Northwest)** **ST. JOSEPH** 📍  
816-233-6688, 911 Frederick Ave. Discover your genius along Highway 36 while exploring the stories of famous Missourians like Walt Disney, Mark Twain, Gen. Pershing and more. [AmericanGeniusHighway.com](http://AmericanGeniusHighway.com)

**Pony Express National Museum** **ST. JOSEPH** 📍  
816-279-5059, 914 Penn St. Educational, state-of-the-art exhibits chronicling the need for and the creation, operation and termination of the Pony Express. \$ [PonyExpress.org](http://PonyExpress.org) 📄

**Remington Nature Center** **ST. JOSEPH** 📍  
816-271-5499, 1502 McArthur Drive. Located on the Missouri River in historic St. Joseph, the Remington Nature Center features exhibits on nature and local history. \$ [StJosephMo.gov/250/remington-nature-center](http://StJosephMo.gov/250/remington-nature-center) 📄

**River Bluff Trails Park** **ST. JOSEPH** 📍 816-271-5501, 513 Highland Ave. Northwest Missouri's newest premier mountain biking and hiking destination. **FREE** [StJosephMo.gov/1026/river-bluff-trails-park](http://StJosephMo.gov/1026/river-bluff-trails-park)

**Schweizer Orchards** **ST. JOSEPH** 📍 📅  
816-232-3999, 5455 SE. Route FF. Family-owned orchard with U-pick River Bend Apples, freshly picked fruit and produce in the market, and other edible delights. [SchweizerOrchards.com](http://SchweizerOrchards.com)

**St. Joseph Museum** **ST. JOSEPH** 📍 816-232-8471, 3406 Frederick Ave. Featuring the Harry George Native American Collection (one of the best documented in the U.S.) WWI St. Joseph, and St. Joseph History. \$ [StJosephMuseum.org](http://StJosephMuseum.org) 📄

**The St. Joseph Parkway** **ST. JOSEPH** 📍  
816-271-5500, 3714 St. Joseph Ave. Popular for hiking and biking, the 26-mile parkway winds through the city. Listed in the National Register of Historic Places. **FREE**

**St. Joseph Public Library** **ST. JOSEPH** 📍  
816-232-7729, 927 Felix St. The downtown library offers an extensive genealogy and local history collection. Wi-Fi and Internet computers are available. **FREE** [sjpl.lib.mo.us](http://sjpl.lib.mo.us)

**Walter Cronkite Memorial** **ST. JOSEPH** 📍  
816-271-4199, 4525 Downs Drive. Features exhibits telling the story of Cronkite's legendary career, life and passions. Located at Missouri Western State University. **FREE** [wcm.missouriwestern.edu](http://wcm.missouriwestern.edu) 📄

**Wyeth-Tootle Mansion** **ST. JOSEPH** 📍 📅  
816-232-8471, 1100 Charles St. With three floors, a tower and more than 40 rooms, it stands as one of the best examples of St. Joseph's late 19th century wealth and style. \$ [StJosephMuseum.org/wyeth-tootle-mansion](http://StJosephMuseum.org/wyeth-tootle-mansion)

**Swan Lake National Wildlife Refuge**  
**SUMMER** 📅 660-856-3323, 16194 Swan Lake Ave. Swan Lake contains 10,795 acres of grasslands, lakes, wetlands and forests, providing habitat for migratory birds and other wildlife. **FREE** [fws.gov/refuge/swan\\_lake](http://fws.gov/refuge/swan_lake) 📄

**Blind Pony Lake Conservation Area**  
**SWEET SPRINGS** 📍 573-884-6861, RR 2, Box 17. Offers hunting for small game, dove, deer and turkey. The lake is stocked with largemouth bass, bluegill, channel and blue catfish. [mdc.mo.gov](http://mdc.mo.gov)

**Green Dirt Farm** **WESTON** 📍 816-386-2156, 1099 Welt St. A small sheep dairy on the bluffs, 40 miles northwest of Kansas City. We hold seasonal events at the farm. See our website for schedules. [GreenDirtfarm.com](http://GreenDirtfarm.com)

**Holladay Distillery** **WESTON** 📍 816-640-3056, 1 McCormick Lane. Explore more than 160 years of history and experience real Missouri bourbon being made at the home of McCormick Distilling Co. [HolladayDistillery.com](http://HolladayDistillery.com)

**National Silk Art Museum** **WESTON** 📍  
816-536-5955, 423 Main St. World's largest collection of woven silk tapestries (approximately 500) produced 200 years ago on punch-card mechanical looms. **FREE** [NationalSilkArtMuseum.com](http://NationalSilkArtMuseum.com) 📄

**Weston Historical Museum** **WESTON** 📍  
816-386-2977, 601 Main St. Exhibits depict life in Platte County from prehistoric days through World War II. Visit the website for information on hours and tours. [WestonHistoricalMuseum.org](http://WestonHistoricalMuseum.org)

**The Weston Red Barn Farm** **WESTON** 📍 📅  
816-386-5437, 16300 Wilkerson Road. We offer visitors the opportunity to experience a real working farm. School tours. Farmers market in season. Event space. Other activities. [WestonRedBarnFarm.com](http://WestonRedBarnFarm.com)

**The Quilt Shoppe** **WHEELING** 📍 660-659-2469, 10650 Route B. We provide a variety of fabrics not found in other shops and offer a warm, homelike atmosphere for our customers.



---

**1 August A. Busch  
Memorial  
Conservation  
Area**

**2 The Fabulous  
Fox Theatre**  
ST. LOUIS

**3 Eco Adventure  
Ziplines**  
NEW FLORENCE

**4 Sugarfire  
Smoke House**  
WENTZVILLE

---



---

**MARK TWAIN RIVERBOAT**  
HANNIBAL





# Northeast Missouri

From big-city excitement to small-town charm, award-winning restaurants to outdoor adventure, there's something to discover around every corner in Northeast Missouri.

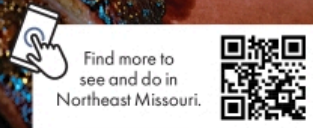



Online information is available at [MoStateParks.com](http://MoStateParks.com), unless otherwise noted. Map codes (1) correspond to the map on page 44.

**19 Battle of Athens State Historic Site** **REVERE**  
660-877-3871, 12378 Athens State Park Road. This is the site of the northernmost Civil War battle fought west of the Mississippi River, during which a cannonball pierced the Thome-Benning House. Free tours are available. Enjoy camping, picnicking, hiking, boating or fishing. **FREE**

**20 Castlewood State Park** **BALLWIN**  
636-227-4433, 1401 Kiefer Creek Road. The Meramec River, with majestic limestone bluffs towering above it, flows through the park, making it popular for fishing. The park is great for day-use activities like picnicking, hiking, mountain biking and horseback riding. **FREE**

**21 Cuivre River State Park** **TROY**  
636-528-7247, 678 State Route 147. This park encompasses much of the rugged, wooded terrain that surrounds Big Sugar Creek in the southern Lincoln Hills. It includes a lake, a visitor center, hiking and equestrian trails, campsites, canoe and kayak rentals, an equestrian campground and group camps. **FREE**

**22 Deutschheim State Historic Site** **HERMANN**  
573-486-2200, 101 W. Second St. Tours of the Strehly and Pommer-Gentner houses, with two period gardens, focus on the culture of German immigrants and German Americans across Missouri. The Strehly House's former winery houses arts, crafts and daily life displays. **\$**

**23 Don Robinson State Park** **CEDAR HILL**  
636-257-3788, 9275 Byrnesville Road. This day-use park is located in the upper watershed of the LaBarque Creek, a high-quality stream supporting more than 40 species of fish. The property features opportunities to hike and picnic among sandstone box canyons, shelter caves, cliffs, glades, upland and bottomland forests, and almost 650 recorded species of plants. **FREE**

**24 Dr. Edmund A. Babler Memorial State Park** **WILDWOOD**  
636-458-3813, 800 Guy Park Drive. Located near St. Louis, this richly wooded park in the rugged Missouri River hills features camping, hiking and equestrian trails, picnic areas, an accessible group camp, interpretive programs and a visitor center. **FREE**



**Deutschheim State Historic Site**  
**HERMANN**

**25 Edward "Ted" and Pat Jones-Confluence Point State Park** **WEST ALTON**  
636-899-1135, 1000 Riverlands Way. A trail leads to the point where the nation's two greatest rivers, the Mississippi and the Missouri, meet. Interpretive panels focus on the rivers and the Lewis and Clark Expedition. The park's location is great for bird-watching. **FREE**

**26 First Missouri State Capitol State Historic Site** **ST. CHARLES**  
636-940-3322, 200 S. Main St. Missouri's first legislators met here from June 4, 1821, to Oct. 1, 1826, to reorganize Missouri's territorial government. Tours are given of the restored building, including the governmental chambers, a residence and a dry goods store. **\$**

**27 Governor Daniel Dunklin's Grave State Historic Site** **HERCULANEUM**  
636-464-2976, 104 Dunklin Drive. Gov. Daniel Dunklin, Missouri's fifth governor (1832-36), and members of his family are buried here. The historic site interprets the role of Dunklin in Missouri's history, and provides a scenic overlook of the Mississippi River. **FREE**

**28 Graham Cave State Park** **DANVILLE**  
573-564-3476, 217 Highway TT. Graham Cave, a site of early human occupation, is a National Historic Landmark. Radiocarbon dating has shown that it was inhabited as early as 10,000 years ago. The park offers picnic areas, camping, Loure River access, a visitor center and hiking trails. **FREE**

**29 Illiniwek Village State Historic Site** **WAYLAND**  
660-877-3871, Highway 27. This was once the site of a village inhabited by American Indians of the Illiniwek, or Illinois, Confederacy. It is the only Illinois village site so far found in Missouri. The facility offers picnicking and outdoor displays of the site's history. **FREE**

**30 Long Branch State Park** **MACON**  
660-773-5229, 28615 Visitor Center Road. Located along Long Branch Lake, this park combines wooded areas and restored rolling prairie. The park offers an accessible fishing dock, a sand swimming beach, boat slips and ramps, a store, hiking trails, picnic sites and a campground. **FREE**

**31 Mark Twain Birthplace State Historic Site** **FLORIDA**  
573-248-9980, 37352 Shrine Road. A modern museum surrounds the two-room 1830s cabin where Samuel Langhorne Clemens, author-humorist Mark Twain, was born. Exhibits bring Twain to life through displays that cover his childhood and his adult life as an author and businessman. **FREE**

**32 Mark Twain State Park** **FLORIDA**  
573-248-9980, 37352 Shrine Road. At this park, limestone bluffs and woodlands overlook Mark Twain Lake, a favorite among anglers. Park features include boat ramps, camper cabins, a heavily wooded campground, a group camp, hiking trails, a disc golf course, picnic sites and a public beach. **FREE**

**33 Mastodon State Historic Site** **IMPERIAL**  
636-464-2976, 1050 Charles J. Becker Drive. Archaeological excavations found that Paleo-Indians hunted the American mastodon here during the ice age. The site's museum displays ancient artifacts, fossils and a mastodon skeleton replica. A day-use area features picnicking and hiking. **\$**

**34 Meramec State Park** **SULLIVAN**  
573-468-6072, 115 Meramec Park Drive. Bordering the Meramec River, this park is a haven for river

recreation. Hidden in the park are more than 40 caves. A store/grill, canoe and kayak rentals, lodging, a visitor center, trails and camping are features. **FREE**

**35 Robertsville State Park** **ROBERTSVILLE**  
636-257-3788, 902 State Park Drive. Home to woodland communities and bottomland forests bounded by the Meramec River and Calvey Creek, this park attracts a variety of waterfowl, songbirds and birds of prey. Facilities include a boat launch on the river, a picnic area with two shelters, hiking trails and a campground. **FREE**

**36 Route 66 State Park** **EUREKA**  
636-938-7198, 97 N. Outer Road. Located along historic Route 66 and the Meramec River, this park offers several miles of level trails for walkers, bicyclists and equestrians, along with picnic sites and a boat ramp. A visitor center features displays from Route 66 and Times Beach. **FREE**

**37 Sandy Creek Covered Bridge State Historic Site** **HILLSBORO**  
636-464-2976, 9090 Old Lemay Ferry Road. Originally built in 1872, this bridge was destroyed by floodwaters in 1886 and rebuilt in 1887. The red barn-like bridge creates a scenic setting for picnics and photos. An outdoor exhibit explains the history of Missouri's covered bridges. **FREE**

**38 Scott Joplin House State Historic Site** **ST. LOUIS**  
314-340-5790, 2658 Delmar Blvd. In 1902, this National Historic Landmark was home to renowned ragtime composer Scott Joplin and today houses exhibits on Joplin's life and work. An antique player piano once again fills the home with "The King of Ragtime's" music. **\$**

**39 Thousand Hills State Park** **KIRKSVILLE**  
660-665-6995, 20431 State Highway 157. Nestled in the hills of northern Missouri, this park is centered on Forest Lake. It offers cabins, a marina, dining, a beach, camping, and hiking and mountain biking trails. A shelter protects 1,500-year-old American Indian petroglyphs. **FREE**

**40 Union Covered Bridge State Historic Site** **PARIS**  
573-248-9980, 20700 Monroe County Road 962. This covered bridge is the only surviving example in Missouri of the Burr-arch truss system. Built in 1871 to span the Elk Fork of the Salt River, the bridge served travelers on the Paris-to-Fayette Road through Monroe County for 99 years. **FREE**

**41 Wakonda State Park** **LA GRANGE**  
573-655-2280, 32836 State Park Road. Located on the Mississippi River flyway, this park is a great place for birding. It features six lakes, a rare sand prairie, hiking and mountain biking trails, johnboat and kayak rentals, Missouri's largest natural sand beach and two campgrounds. **FREE**

#### SYMBOL KEY

♿ ADA Compliant	🏕 Recreation
🏞 Agritourism	🛍 Shopping
📷 Attraction	📺 Tourism Information
🐎 Equestrian	🌸 Seasonal
🎭 Live Performance/Show	🏞 Outdoors
🍷 Winery/Brewery/Distillery	💰 Admission Charged
FREE Free	



## THINGS TO SEE AND DO

NE



Looking for festivals,  
fairs and events?



### Ted Shanks Conservation Area **ASHBURN** 🌲

573-248-2530, 3643 Pike 145. Recreational opportunities abound for anglers, hunters and wildlife watchers; 500 acres of fishable waters, camping, boat ramps and trail. [mdc.mo.gov](http://mdc.mo.gov)

### Noboleis Vineyards **AUGUSTA** 🍷 🚗

636-482-4500, 100 Hemsath Road. Discover handcrafted wines harvested from our 84-acre, family-owned vineyard estate in historic Augusta, MO. [NoboleisVineyards.com](http://NoboleisVineyards.com) 📞

### Honey Shuck Champ Clark Home

**BOWLING GREEN** 🏠 573-470-6007, 205 E. Champ Clark Drive. Home of Champ Clark, Speaker of the U.S. House of Representatives, 1911-1919, decorated with Clark family and period furnishings. **FREE** [ChampClark.org](http://ChampClark.org)

### St. Louis Carousel **CHESTERFIELD** 🎠 🚗

15055 Faust Park. Ride one of the more than 60 exquisitely handcarved horses and deer on the restored 1920 carousel at Faust Park. Gift shop on-site. [StLouisCarousel.com](http://StLouisCarousel.com)

### Historic Sappington House **CRESTWOOD** 🏠

314-822-8171, 1015 S. Sappington Road. Life in the early 1800s comes alive at this historic home, restored and elegantly refurbished. The Barn Restaurant onsite. \$ [HistoricSappingtonHouse.org](http://HistoricSappingtonHouse.org)

### St. Louis Kaplan Feldman Holocaust Museum

**CREVE COEUR** 🏠 314-442-3711, 12 Millstone Campus Drive. Dedicated to preserving the legacy of the Holocaust, educating about its causes and illustrating how it relates to our lives today. \$ [StLouisHolocaustMuseum.org](http://StLouisHolocaustMuseum.org)

### The Historic Daniel Boone Home **DEFIANCE** 🏠

636-798-2005, 1868 Route F. Guided tours of the Historic Daniel Boone Home available during park hours. Groups of 10 or more should make a reservation two weeks prior. [DanielBooneHome.com](http://DanielBooneHome.com)

**Katy Bike Rental** **DEFIANCE** 🚲 636-987-2673, 2998 S. Highway 94. Find rental bikes and a shuttle service for the Katy Trail. Located near wine country in Defiance. [facebook.com/katybikerental](https://facebook.com/katybikerental)

**Brookdale Farms** **EUREKA** 🏠 🚗 636-938-1005, 8004 Twin Rivers Road. Fun attractions for every season within our 300 acres of farmland. Closest float to downtown STL, petting zoo, horse-drawn carriages and more. \$ [BrookdaleFarmsInc.com](http://BrookdaleFarmsInc.com)

### Endangered Wolf Center **EUREKA** 🌲

636-938-5900, 6750 Tyson Valley Road. Our vision is a world where endangered wolves thrive in their native habitats. Visit us and meet our pack for an inspiring tour. \$ [EndangeredWolfCenter.org](http://EndangeredWolfCenter.org)

### Hurricane Harbor at Six Flags

**St. Louis** **EUREKA** 🏠 636-938-5300, 4900 Six Flags Road. A 12-acre water park with 560,000-gallon wave pool, multiple slides, play area for kids. Free with paid admission to Six Flags St. Louis. \$ [SixFlags.com/stlouis/attractions/water-park-rides](http://SixFlags.com/stlouis/attractions/water-park-rides) 📞

### Myron and Sonya Glassberg Family Conservation Area **EUREKA** 🌲 🚗

636-458-2236, Route FF South. Helps maintain and enhance the ecological and recreational values of the LaBarque Creek watershed. Fishing lake, hiking trails on-site. **FREE** [mdc.mo.gov](http://mdc.mo.gov)

### Six Flags St. Louis **EUREKA** 🏠

636-938-5300, 4900 Six Flags Road. Hurricane Harbor water park and Six Flags St. Louis combine two parks in one place for a family getaway. Features thrill rides and water rides. \$ [SixFlags.com/stlouis](http://SixFlags.com/stlouis)

### Main & Mill Brewing Company **FESTUS** 🍺

636-543-3031, 240 E. Main St. The first commercial brewery in Jefferson County in more than 120 years, Main & Mill is located along Festus' historic Main Street. [MainAndMill.com](http://MainAndMill.com) 📞

### Big River Alpacas **FLETCHER** 🐫 🏠

573-678-1102, 10622 Calico Road. Alpaca farm and clothing boutique. \$ [BigRiverAlpacas.square.site](http://BigRiverAlpacas.square.site)

### Aunt Polly's Treasures **HANNIBAL** 🏠

573-221-1496, 213 Hill St. Find antiques and collectibles stretching from your childhood days to your grandparents' childhood days. **FREE** [AuntPollysTreasures.com](http://AuntPollysTreasures.com)

### Cardiff Hill Park Lighthouse and Statues

**HANNIBAL** 🌲 573-221-2477, 500 N. Main St. Climb 244 steps up the hill to the lighthouse for a bird's-eye view of the river. The Tom and Huck statue stands at the foot of the hill. **FREE** [HannibalParks.org](http://HannibalParks.org)

### Cave Hollow West Winery **HANNIBAL** 🍷 🚗

573-231-1000, 300 Cave Hollow Road. Offers a variety of dry to sweet wines crafted from Missouri-grown grapes, blackberries and apples. Exclusive wines; complimentary tasting. **FREE** [CaveHollow.WestWinery.com](http://CaveHollow.WestWinery.com) 📞

### CoolByke, Bicycle Sales and Rentals

**HANNIBAL** 🌲 573-248-1560, 219 N. Third St. We rent out bicycles and Ebikes to explore Historic Hannibal. Visit our parks, waterfront and caves from the saddle of a bicycle. [CoolByke.com](http://CoolByke.com)

### Hannibal Convention & Visitors Bureau

**HANNIBAL** 🏠 573-221-2477, 925 Grand Ave. The Hannibal, Missouri Convention & Visitors Bureau is your one-stop shop for information on Hannibal. We offer Hannibal guides, brochures from around the state and make sure you don't miss a thing during your Hannibal getaway. **FREE** [VisitHannibal.com](http://VisitHannibal.com) 📞

### Hannibal Murals **HANNIBAL** 🎨

573-221-2477, 200 N. Main St. Enjoy the many beautiful murals in Hannibal. From historic to patriotic, Hannibal is proud to have many outdoor murals to enjoy. **FREE** [VisitHannibal.com/attractions/outdoor-recreation/hannibal-murals](http://VisitHannibal.com/attractions/outdoor-recreation/hannibal-murals)

### Hannibal Trolley Company **HANNIBAL** 🚲

573-221-1161, 220 N. Main St. Board for a narrated, 14-mile tour of Hannibal. We stop at all major attractions; you may visit each site and reboard at various locations. \$

### Jim's Journey: The Huck Finn Freedom

**Center** **HANNIBAL** 🏠 217-617-1507, 509 N. Third St. Northeast Missouri's Black history museum; the country's only memorial to Jim, Huck Finn's friend and companion. Free admission. **FREE** [JimsJourney.org](http://JimsJourney.org) 📞

### Lover's Leap **HANNIBAL** 🌲

573-221-0154, 999 Bluff St. Five acres of park atop a bluff on the southern edge of Hannibal, directly off Route 79. Panoramic views of the city and river. [HannibalParks.org/parks/lovers-leap](http://HannibalParks.org/parks/lovers-leap)

### Mark Twain Boyhood Home and Museum

**HANNIBAL** 🏠 573-221-9010, 120 N. Main St. Interactive exhibits, family artifacts, live performances, historic buildings, reopened Becky Thatcher House. The stories started here. \$ [MarkTwainMuseum.org](http://MarkTwainMuseum.org)

### Mark Twain Brewing Company **HANNIBAL** 🍺

573-406-1300, 422 N. Main St. Housed in an old Ford Model T manufacturing facility across from Mark Twain's childhood home. Sample year-round and seasonal beers. [MarkTwainBrewery.com](http://MarkTwainBrewery.com) 📞



Foundry Art Centre **ST. CHARLES**

Information provided by Missouri businesses is subject to change without notice. Users of the guide are encouraged to call ahead before visiting specific attractions.



## Lost Hill Lake ST. CLAIR



**Mark Twain Cave Complex** **HANNIBAL** 573-231-1000, 300 Cave Hollow Road. Explore the labyrinth cave author Mark Twain wrote about in five of his books. One-hour tours. It's 52 degrees year-round. No stairs. \$ MarkTwainCave.com

**Mark Twain Riverboat** **HANNIBAL** 573-221-3222, 100 Center St. See Hannibal from the Mighty Mississippi. The riverboat offers a one-hour sightseeing and a two-hour dinner cruise with entertainment. MarkTwainRiverboat.com

**Mississippi Mind Trap Escape Room** **HANNIBAL** 573-221-3087, 518 Broadway. Find clues and solve puzzles to complete your mission in one of our realistically themed rooms. Five-star and family friendly. \$ MississippiMindTrap.com

**Missouri Highway 36 – The Way of American Genius (Northeast)** **HANNIBAL** 866-263-4825, 505 N. Third St. Discover America's innovators. This region features Hannibal author Mark Twain and Dr. A.T. Still, the father of osteopathy, in Kirksville. AmericanGeniusHighway.com

**Molly Brown Birthplace and Museum** **HANNIBAL** 573-221-2477, 600 Butler St. Learn about the "Unsinkable" Molly Brown's life in Hannibal and her heroism during the Titanic's fateful voyage. \$ VisitMollyBrown.com

**The Powder Room** **HANNIBAL** 573-221-0700, 213 N. Main St. Full-service salon and spa in downtown Hannibal, offering complete hair care, manicures, pedicures, facials, airbrush makeup and tanning. APowderRoom.com

**Rockcliffe Mansion** **HANNIBAL** 573-221-4140, 1000 Bird St. House museum with daily guided tours from March 15 through Nov. 15. Built between 1898-1900 by lumber baron, John J. Cruikshank Jr. \$ RockcliffeMansion.com

**Copper Mule Distillery** **HERMANN** 573-409-0007, 2258 Highway 100. A bourbon distillery located on a Missouri Century Farm. Take our Master Distiller Tour, enjoy a bourbon tasting, sip an old fashioned. FREE CopperMule.com

**Daniel Boone Conservation Area** **HERMANN** 636-441-4554, Route Y. Explore the seven-mile trail by foot, horse or bike; see songbirds and perhaps the elusive ruffed grouse as you take in the scenic views. mdc.mo.gov

**Endless Summer Winery** **HERMANN** 573-252-2000, 11 Grosse Lane. We produce fruit wines (blueberry, blackberry, peach, pineapple, raspberry, strawberry) without adding grape juice. Check website for hours. EndlessSummerWinery.com

**The General Store of Typestyles** **HERMANN** 573-486-1519, 209 Schiller St. Sign shop of 35+ years next to our general store that offers antiques and hard-to-find, unusual, interesting items. FREE TypeStyleSigns.com

**Hermann Farm Museum** **HERMANN** 573-486-3276, 526 E. First St. Tour the home of George Husmann, a founder of American viticulture, and explore Hermann's cultural heritage and agricultural history. \$ HermannFarm.com

**Hermann Trolley** **HERMANN** 636-575-6920, 201 Highway 100. Ride in style to five of Hermann's great wineries while hearing about wonderful places to eat and shop and having fun the whole way. HermannTrolley.com



**Hermann Wine Trail** **HERMANN** 573-294-2228, 150A Market St. Seven member wineries, between Hermann and New Haven, hold six wine and food related-events throughout the year. Open daily for wine tasting. \$ HermannWineTrail.com

**Hermannhof Vineyards & Winery** **HERMANN** 573-486-5959, 330 E. First St. A National Historic Site and winery with a proud German heritage dating from 1852. Tour our cellars. Enjoy wine and snacks on the patio. FREE Hermannhof.com

**Martin Brothers Winery** **HERMANN** 573-486-0236, 1623 Old Iron Road. Martin Brothers Winery is a winery focused on producing traditional mead, a wine made entirely from honey. MartinBrothersWinery.com

**Quilting Bee Fabrics** **HERMANN** 573-409-0122, 119 Bavarian Hills Plaza. The shop offers a classy variety of cotton quilting fabrics, pre-cuts and quilt backings. Many notions and gifts are proudly Missouri made. FREE QuiltingBeeFabrics.com



**Stone Hill Winery** **HERMANN** 573-486-2221, 1110 Stone Hill Highway. Most award-winning and oldest winery in Missouri. Tour underground cellars; taste wine; browse the gift shop. Restaurant on-site. FREE StoneHillWinery.com

**Tin Mill Brewing Company** **HERMANN** 573-486-2275, 114 Gutenberg St. Tin Mill beers are proudly handcrafted. The brewery's 20 taps feature an ever-changing selection to pair with our awesome pub fare. FREE TinMillBrewery.com



**Visit Hermann** **HERMANN** 573-789-0771, 301 Wharf St. Hermann is wine country...and so much more! Explore German history museums, hike Grand Bluffs, bike the Katy Trail, ride Amtrak. Sip, savor and shop the historic district. Stay in a cozy cottage, boutique hotel, bed-and-breakfast or the RV Park. FREE VisitHermann.com

**Rudolf Bennitt Conservation Area** **HIGBEE** 573-884-6861, County Road 2910. The gentle, rolling terrain is 75 percent forested. Fields of native warm-season grasses and row crops are scattered throughout the forest. mdc.mo.gov

**Rudolf Bennitt Conservation Area – Equestrian** **HIGBEE** 573-884-6861, W. County Road 2930. This area features the 12.5-mile Moniteau Wilderness Trail, which may be used for horseback riding. Groups of 10+ need special permit. mdc.mo.gov

## SYMBOL KEY

♿ ADA Compliant	🏞 Recreation
🚗 Agritourism	🛍 Shopping
📺 Attraction	📢 Tourism Information
🐎 Equestrian	🌿 Seasonal
🎤 Live Performance/Show	🌳 Outdoors
🍷 Winery/Brewery/Distillery	💰 Admission Charged

FREE Free



**Forest 44 Conservation Area** **HIGH RIDGE** 636-458-2236, 1100 Antire Road. Area offers a spring-fed creek, shooting range and 13 miles of trails including a wheelchair-accessible path and a hiking/equestrian trail. **FREE** [mdc.mo.gov](http://mdc.mo.gov)

**Hunnewell Lake Conservation Area and Hatchery** **HUNNEWELL** 573-983-2201, 6503 Highway Z. The hatchery produces bluegill, largemouth bass and catfish for stocking public and private impoundments. Limited primitive camping on-site. **mdc.mo.gov**

**Jefferson County Winery & Brewery Trail** **IMPERIAL** 314-398-9487, 5929 Old State Road. Enjoy the rolling hills and breathtaking views; spend the day and discover the locally crafted beer and wine Jefferson County has to offer! **FREE** [VisitJeffersonCounty.com](http://VisitJeffersonCounty.com)

**Missouri State Veterans Cemetery** **JACKSONVILLE** 660-372-6024, 1479 County Road 1675. Serving the veterans of Northeast Missouri. The Missouri State Veterans Cemetery in Jacksonville is on 100 acres of land.

**Fox Valley Lake Conservation Area** **KAHOKA** 660-785-2420, State Highway NN. Hunters, anglers, wildlife watchers and photographers will find opportunities in this 2,158-acre conservation area. **mdc.mo.gov**

**Blue Owl Restaurant** **KIMMSWICK** 636-464-3128, 6116 Second St. Destination restaurant. Homestyle cooking, famous award-winning desserts, Quaint, charming atmosphere. Featured on Food Network, "Oprah," Travel Channel, and "Today" show. [TheBlueOwl.com](http://TheBlueOwl.com).

**Historic City of Kimmswick** **KIMMSWICK** 636-464-6464, 314 Market St. Historic river town founded in 1859. More than 25 unique shops, charming restaurants, winery, charming inn. Explore history. Perfect day trip, peaceful getaway. Closed Mon. **FREE** [GoKimmswick.com](http://GoKimmswick.com) &

**Kimmswick Historical Society Museum** **KIMMSWICK** 636-464-8687, 6000 Third St. Museum spotlights early settlement of the area. Many artifacts are on display. **FREE** [KimmswickHistoricalSociety.com](http://KimmswickHistoricalSociety.com) &

**Meant to Be** **KIMMSWICK** 636-485-9615, 116 Mill St. Stop in and see our large selection of Amish goods, local honey from our hives, and custom engraving for a personalized gift. This is a must-see kind of store. **FREE** [MTBKimmswick.com](http://MTBKimmswick.com) &



**MISSOURI**

**FIND YOUR OUTDOOR ADVENTURE.**



 Explore Missouri's State Parks

 Explore Missouri's Conservation Areas

**Six Flags®**  
ST. LOUIS



**CAPTURE YOUR THRILLS!**

**FOR MORE INFORMATION AND SPECIAL TICKET DISCOUNTS, CHECK OUT [SIXFLAGS.COM](http://SIXFLAGS.COM)**



# EXPLORE MERAMEC CAVERNS

Visit Meramec Caverns, a great way for your family to experience underground excitement. For thousands of years, this complex of mineral forma-

tions and color is as rare and unique as it is beautiful. Trained rangers conduct guided tours along well lighted walkways, explaining the natural master-

pieces completely along the way. Plus, we offer excellent campgrounds, a motel, canoe floats, riverboat rides, a sluice where you may pan for "gold," a gift shop, restaurant, and four exciting zipline rides.

From St. Louis, go west on I-44 and take exit 230 to Meramec Caverns.

Open year-round.

**MERAMEC  
CAVERNS**

Call 1-573-468-3166 today or  
visit our Web site at  
[www.americascave.com](http://www.americascave.com).



## Mississippi Mud Gallery and Gifts

**KIMMSWICK** 📍 636-464-3360, 118 Market St. Features works of many Best of Missouri Hands artists; handcrafted pottery, glass and jewelry. Historic Ziegler-Escoffier Building, c. 1940. **FREE** MississippiMudGallery.com

## Windsor Harbor Bridge **KIMMSWICK** 📍

636-464-8687, 101 Mill St. Built in 1874, the oldest known wrought-iron bridge in Missouri originally spanned the River des Peres and was moved to Kimmswick in 1930. **FREE** KimmswickHistoricalSociety.com

## Big Creek Conservation Area **KIRKSVILLE** 📍

660-785-2420, Rainbow Basin Trail. Features mostly woodlands, savannas and crop fields. Regulated hunting, fishing and trapping by permit. Primitive camping near parking area. [mdc.mo.gov](http://mdc.mo.gov)

## Department of Conservation Northeast

**Regional Office KIRKSVILLE** 📍 660-785-2420, 3500 S. Baltimore. Interactive exhibits, taxidermy mounts, large freshwater aquarium and a trail await those interested in the outdoors. [mdc.mo.gov](http://mdc.mo.gov)

## Montgomery Woods Conservation Area

**KIRKSVILLE** 📍 660-785-2420, Route 11. Oak-hickory forest covers the steep hills and ridgetops of this 348-acre area. White-tailed deer, wild turkey and songbirds are abundant. [mdc.mo.gov](http://mdc.mo.gov)

## Museum of Osteopathic Medicine

**KIRKSVILLE** 📍 660-626-2359, 800 W. Jefferson St. This collection of artifacts spans 150+ years of osteopathic medicine, including a medicinal herb garden, an iron lung and a nervous system. <https://atsu.edu/museum-of-osteopathic-medicine>

## Sugar Creek Conservation Area **KIRKSVILLE** 📍

660-785-2420, Route N. Area is primarily forested, with a few open fields on ridges and along Sugar Creek. Both Sugar Creek and Elm Creek run through the area. [mdc.mo.gov](http://mdc.mo.gov)

## West Winery at Jackson Stables **KIRKSVILLE** 📍

660-988-3941, 22694 Rainbow Basin Trail. Nestled between Thousand Hills State Park and Big Creek Conservation Area; rustic atmosphere to savor fine wines and relaxation. **FREE** JacksonStables. [WestWinery.com](http://WestWinery.com)

## National Museum of Transportation

**KIRKWOOD** 📍 314-965-6212, 2933 Barrett Station Road. More than 300 pieces, including steam and diesel locomotives, autos and streetcars. Creation Station geared for kids younger than 6. \$ [tnmot.org](http://tnmot.org)

## Powder Valley Conservation Nature Center

**KIRKWOOD** 📍 314-301-1500, 11715 Cragwald Road. Nestled within 112 acres of oak-hickory forest. Experience a wildlife-viewing window, living bee hive, 3,000-gallon aquarium and exhibits. **FREE** [mdc.mo.gov](http://mdc.mo.gov)

## SYMBOL KEY

♿ ADA Compliant	🎡 Recreation
🚗 Agritourism	🛍 Shopping
📺 Attraction	📢 Tourism Information
🐎 Equestrian	🌿 Seasonal
🎭 Live Performance/Show	🌲 Outdoors
🍷 Winery/Brewery/Distillery	💰 Admission Charged

**FREE** Free



**STAGES St. Louis KIRKWOOD** 📞 314-821-2407, 210 E. Monroe Ave. Celebrating more than 30 years of producing Broadway-quality musical theater, featuring local and national performers. Schedules on website. \$ StagesStLouis.org &

**Deer Ridge Conservation Area LEWISTOWN** 📞 573-248-2530, Route Y West. Facilities at this area include a boat ramp, picnic areas, pavilions, shooting range, lake, streams and a 19-mile multiuse trail. mdc.mo.gov

**West Winery MACON** 📞 660-395-7181, 107 Vine St. Rural Missouri magazine Best Winery. A relaxing setting to enjoy and learn about wine; varieties to please every palate. Live music. FREE WestWinery.com &

**Historic Aircraft Restoration Museum MARYLAND HEIGHTS** 📞 314-434-3368, 3127 Creve Coeur Mill Road. Tour hangars filled with antique and vintage aircraft from the Golden Age of Flight (1920-1940), on display and being restored. FREE HistoricAircraftRestorationMuseum.org

**RYZE Adventure Park MARYLAND HEIGHTS** 📞 314-866-7993, 12420 Grace Church Road. The ultimate outdoor urban adventure for all ages, anchored by a four-story obstacle course. You never outgrow fun like this. \$ RyzeAdventure.com &

**Audrain County Historical Society Museum MEXICO** 📞 573-581-3910, 501 S. Muldrow. Located within Robert S. Green Park. Antebellum Graceland Museum, American Saddlebred Horse Museum, country school, Prairie View Church. Audrain.org

**Thomas Hill Reservoir MOBERLY** 📞 660-785-2420, Route T. The 4,950-acre reservoir is great for crappie, catfish and bass fishing. Surrounded by 4,381 acres of land; 15 miles from Moberly. FREE mdc.mo.gov

**Indian Creek Marina MONROE CITY** 📞 573-735-4075, 23111 Monroe Road 589. Full-service marina on Mark Twain Lake, offering boat and slip rentals, fuel, convenience store, restaurant and certified mechanics. ICMarina.com

**The Mark Twain Lake MONROE CITY** 📞 573-565-2112, Route J. An 18,600-acre lake known for good populations of crappie and bass. The area around the lake has parks, trails, marinas and campgrounds. \$ Corplakes.us

**Valley View Glades Natural Area MORSE MILL** 📞 636-458-2236, Route B. This area is part of a large complex of glades. A wonderful stop for nature lovers, birders, plant enthusiasts and photographers. FREE mdc.mo.gov

**Wood Hat Spirits Distillery and Tasting Room NEW FLORENCE** 📞 573-219-0696, 489 Booneslick Road. Craft distillery using locally grown grains. Taste award-winning, quality bourbons, corn whiskeys and cordials. See lathe-turned wood hats. WoodHatSpirits.com

**Paddle Stop Brewery NEW HAVEN** 📞 573-237-4704, 204 Front St. Brewery with a paddling theme opened in 2022. FREE PaddleStopBrewery.com &

Katy Trail State Park



**CITY MUSEUM** **Weirdly Wonderful**

**CityMuseum.org**



## The Saint Louis Zoo: Open all Year, Free for All

Come and explore the Saint Louis Zoo, home to over 14,000 animals. A day at the Zoo is one of the most fun and affordable ways for families to spend time together; admission is free! From animal exhibits to beloved attractions like the Zooline Railroad and Conservation Carousel, there's no shortage of things to do. There also are events and programs for people of all ages and abilities. Learn what's new at the Zoo by visiting [stlzoo.org](http://stlzoo.org).



 **Saint Louis Zoo**  
Animals Always

### Novinger Log Homestead **NOVINGER**

660-342-6455, 203 Snyder Ave. Features a two-story log house built in 1848, furnished with period decor. Includes a double-pen log barn, a log smokehouse and an outhouse. [CityOfNovinger.com/novinger-history/novinger-log-homestead](http://CityOfNovinger.com/novinger-history/novinger-log-homestead)

### Shoemaker Conservation Area **NOVINGER**

660-785-2420, Stahl Road. Area is mainly forested, with oak-hickory wooded hills with narrow ridges. Features primitive camping and a permanent stream, Spring Creek. [mdc.mo.gov](http://mdc.mo.gov)

### Black Madonna Shrine and Grottos **PACIFIC**

636-938-5361, 100 St. Joseph Hill Road. Hand-built by a single Franciscan monk from Poland, this shrine is named for Our Lady of Czestochowa, known in Poland as the Black Madonna.

### Ameristar Casino Resort Spa **ST. CHARLES**

636-949-7777, 1 Ameristar Blvd. Features a variety of casino games and machines, nightlife entertainment, bedroom suites overlooking the city or river, luxury spa. [AmeristarStCharles.com](http://AmeristarStCharles.com)

### Ara Spa at Ameristar St. Charles **ST. CHARLES**

636-949-7721, 1 Ameristar Blvd. Innovative spa experiences, state-of-the-art fitness center, spa boutique and star-quality service. The spa offers a unique destination. [AmeristarStCharles.com/experience/ara-spa](http://AmeristarStCharles.com/experience/ara-spa)

### August A. Busch Conservation Area and Nature Center **ST. CHARLES**

636-441-4554, 2360 Route D. More than 30 lakes; hunting and fishing; nature trails, including a three-mile hiking and biking trail; birding; visitors center. **FREE** [mdc.mo.gov](http://mdc.mo.gov)

### Centuries Past Antiques **ST. CHARLES**

636-946-1919, 201 S. Main St. Besides antiques, we also carry a few more modern collectibles. Our inventory changes regularly. We ship and offer layaway. [Facebook.com/centuriespastantiques](http://Facebook.com/centuriespastantiques)

### Historic Main Street St. Charles **ST. CHARLES**

636-946-7776, 230 S. Main St. Once named the "Williamsburg of the West" by Southern Living magazine, Main Street contains dozens of charming shops and restaurants. **FREE** [DiscoverStCharles.com](http://DiscoverStCharles.com)

### Lewis & Clark Boat House and Museum **ST. CHARLES**

636-947-3199, 1050 S. Riverside Drive. Our living, working museum brings the remarkable journey of Lewis and Clark to life, on the scenic banks of the Missouri River. \$ [LewisAndClarkBoathouse.org](http://LewisAndClarkBoathouse.org)

### Weldon Spring Conservation Area **ST. CHARLES**

636-441-4554, Route 94. The Lewis and Clark Trail offers views of the Missouri River. Hikers and cyclists can stretch their legs on the 10-mile Lost Valley Trail. **FREE** [mdc.mo.gov](http://mdc.mo.gov)

Scan to plan on  
[VisitHermann.com](http://VisitHermann.com)

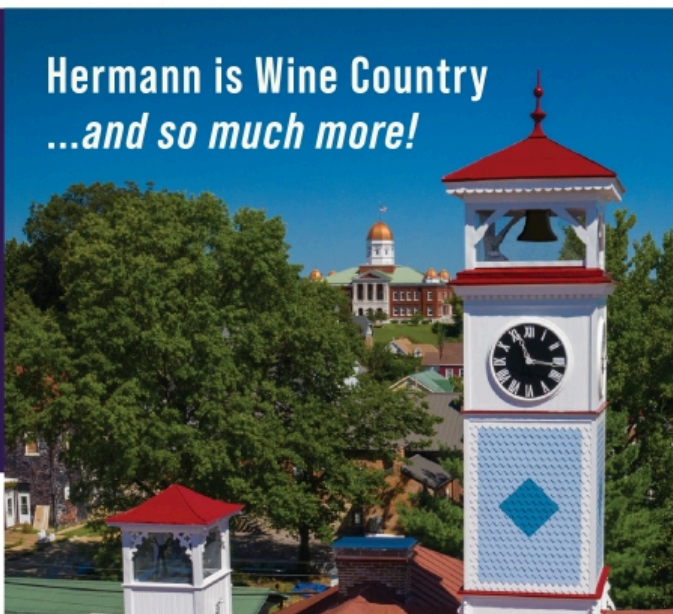









Wineries · Historic District · Distilleries  
Microbreweries · Museums · Amtrak  
Hiking & Biking · Antiques & Boutiques  
Weddings & Events · 160+ Lodging Options

**VISIT**  
**HERMANN**

For More Information 573.789.0771  
[TourismServices@VisitHermann.com](mailto:TourismServices@VisitHermann.com)

### SYMBOL KEY

-  ADA Compliant
-  Agritourism
-  Attraction
-  Equestrian
-  Live Performance/Show
-  Winery/Brewery/Distillery
-  Recreation
-  Shopping
-  Tourism Information
-  Seasonal
-  Outdoors
-  Admission Charged

**FREE** Free



**St. Clair Historical Museum ST. CLAIR** 📍  
636-667-0231, 560 S. Main. Local historical museum. We curate St. Clair and the surrounding region. [Facebook.com/stclairmuseum](https://www.facebook.com/stclairmuseum) &

**Anheuser-Busch Brewery Experiences ST. LOUIS** 📍 314-577-2626, 1200 Lynch St. The Historic Anheuser-Busch Brewery offers tours, Clydesdales, gift shop and Biergarten experiences. \$ [BudweiserTours.com](http://BudweiserTours.com)

**Ballpark Village ST. LOUIS** 📍 314-797-7530, 601 Clark St. Multilevel dining and entertainment district housing restaurants, bars, Cardinals Hall of Fame and Museum. Adjacent to Busch Stadium. [StlBallparkVillage.com](http://StlBallparkVillage.com)

**Blanche M. Touhill Performing Arts Center ST. LOUIS** 📍 866-516-4949, 1 University Blvd. The Touhill showcases talent in opera, dance, music, concerts, comedy, theater and jazz on campus at the University of Missouri-St. Louis. \$ [Facebook.com/touhillmsl](https://www.facebook.com/touhillmsl) &

**Budweiser Brewery Experience and The Biergarten ST. LOUIS** 📍 314-577-2626, 12th and Lynch streets. Tour spotlights brewing heritage, technology and architecture. See the Clydesdale Stable, Lager Cellar and Brew House. Must be 21 to sample. FREE [BudweiserTours.com](http://BudweiserTours.com) &

**Campbell House Museum ST. LOUIS** 📍 314-421-0325, 1508 Locust St. Home of noted fur trader Robert Campbell and his family from 1854-1938. Restored to its 1880s Victorian opulence. Tour details on website. \$ [CampbellHouseMuseum.org](http://CampbellHouseMuseum.org) &

**Carousel at Union Station ST. LOUIS** 📍 314-923-3960, 201 S. 18th St. Go for a spin – or two – on a classic amusement ride that caters to both the young and the young at heart. [StLouisUnionStation.com/fire-and-light-show](http://StLouisUnionStation.com/fire-and-light-show)

**The Cathedral Basilica of Saint Louis ST. LOUIS** 📍 314-373-8200, 4431 Lindell Blvd. The cathedral, built in 1907, is home to the world's largest collection of mosaic art. Tours of the church and museum are offered. [CathedralStL.org](http://CathedralStL.org)

**City Foundry STL ST. LOUIS** 📍 3730 Foundry Way. A century-old foundry is the place in the heart of the city to gather, eat, work and play. [CityFoundrySTL.com](http://CityFoundrySTL.com)

**City Museum ST. LOUIS** 📍 314-231-2489, 750 N. 15th St. Art, science, history and fun are combined in this downtown attraction, constructed of recycled materials. Home of World's Largest Pencil. \$ [CityMuseum.org](http://CityMuseum.org)

**Columbia Bottom Conservation Area ST. LOUIS** 📍 314-877-6014, 801 Stradman Road. Hiking, biking and equestrian trails offered. Fishing and hunting available in season. Abundant wildlife viewing and photo opportunities. FREE [mdc.mo.gov](http://mdc.mo.gov)

**The Duck Room at Blueberry Hill ST. LOUIS** 📍 314-727-4444, 6504 Delmar Blvd. Blueberry Hill's 340 person capacity Duck Room features live music by national touring bands and St. Louis bands several nights a week. \$ [BlueberryHill.com](http://BlueberryHill.com) &

**Enterprise Center ST. LOUIS** 📍 314-622-5400, 1401 Clark Ave. Home of the St. Louis Blues Hockey Club. Also features a full range of concerts, ice shows, family shows and other sporting events. \$ [EnterpriseCenter.com](http://EnterpriseCenter.com) &

## Mark Twain Memorial Lighthouse HANNIBAL



## The Fabulous Fox



January 17-22



January 24 - February 5



February 9-12



February 28 - March 12



March 21 - April 2



April 12 - May 7



May 9-21



527 N. Grand  
St. Louis, MO  
314-534-1111

[FabulousFox.com](http://FabulousFox.com)



## PUT HANNIBAL ON YOUR CALENDAR!



### Mark Twain's Hometown



No matter your hobby or passion, there's something for you in Hannibal, Missouri.

Tap into the mind of Mark Twain, explore the Mighty Mississippi on a sightseeing cruise, and stroll historic Main Street for that perfect keepsake.

With events throughout the year, you'll find your perfect getaway in Hannibal.



Plan now at [VisitHannibal.com](http://VisitHannibal.com)



**The Fabulous Fox Theatre ST. LOUIS** 📍 314-534-1678, 527 N. Grand Blvd. This restored theatre presents Broadway shows, family productions, comedy, concerts and special presentations. Tours are available. \$ [FabulousFox.com](http://FabulousFox.com)

**Field House Museum ST. LOUIS** 📍 314-421-4689, 634 S. Broadway. Historic home of Roswell Field, attorney for Dred Scott, and Eugene Field, the "Children's Poet." \$ [FieldHouseMuseum.org](http://FieldHouseMuseum.org)

**Fire and Light Show at Union Station ST. LOUIS** 📍 314-923-3960, 201 S. 18th St. Behold as bursts of fire are shot 25 feet in the air against a backdrop of a 100-foot-long waterfall cascading 40 feet down into the lake. **FREE** [StLouisUnionStation.com/fire-and-light-show](http://StLouisUnionStation.com/fire-and-light-show)

**Forest Park ST. LOUIS** 📍 314-289-5300, 5595 Grand Drive. One of the largest urban parks in the United States, with 1,371 acres (500 acres larger than Central Park in New York City). Many attractions. [ForestParkForever.org/park-attractions](http://ForestParkForever.org/park-attractions)

**The Gateway Arch ST. LOUIS** 📍 877-982-1410, 11 N. Fourth St. Experience the Gateway Arch: take a tram ride to the top, see the museum and watch a film about the construction of the Arch. \$ [GatewayArch.com](http://GatewayArch.com)

**Gateway Arch National Park ST. LOUIS** 📍 314-655-1700, 11 N. Fourth St. The national park includes the Gateway Arch, the Old Courthouse and the Museum at the Arch. **FREE** [nps.gov/jeff](http://nps.gov/jeff)

**Gateway Helicopter Tours ST. LOUIS** 📍 314-655-1600, 50 N. Leonard K. Sullivan Blvd. A bird's-eye view of the Arch and other St. Louis attractions. Two person minimum; three person max. Weight limited. Subject to weather. \$ [GatewayHelicopterTours.com](http://GatewayHelicopterTours.com)

**Grand Hall Light Show ST. LOUIS** 📍 314-923-3960, 201 S. 18th St. Vibrant animations shoot across our 65-foot ceiling of the historic Grand Hall. More than 30 video vignettes captivate visitors every hour. **FREE** [StLouisUnionStation.com/grand-hall-light-show](http://StLouisUnionStation.com/grand-hall-light-show)

**Grant's Farm ST. LOUIS** 📍 314-843-1700, 10501 Gravois Road. The farm takes its name from 18th president, Ulysses S. Grant. See more than 900 animals from six continents. See website for schedules. **FREE** [GrantsFarm.com](http://GrantsFarm.com)

**The Griot Museum of Black History ST. LOUIS** 📍 314-241-7057, 2505 St. Louis Ave. This museum features life-size likenesses that interpret stories of historically significant African-Americans with a regional connection. \$ [TheGriotMuseum.com](http://TheGriotMuseum.com)

#### SYMBOL KEY

♿ ADA Compliant	🎡 Recreation
🚜 Agritourism	🛍 Shopping
📺 Attraction	📺 Tourism Information
🐎 Equestrian	🌸 Seasonal
🎭 Live Performance/Show	🌳 Outdoors
🍷 Winery/Brewery/Distillery	💰 Admission Charged

**FREE** Free



**Herbaria ST. LOUIS** 📞 314-601-3904, 2016 Marconi Ave. See how soaps are handcrafted and smell the wonderful scents used to make more than 60 varieties of soaps and other natural, wholesome products. [FREE HerbariaSoap.com](http://FREE HerbariaSoap.com) &

**International Photography Hall of Fame and Museum ST. LOUIS** 📞 314-535-1999, 3415 Olive St. Preserves, promotes and educates on the history of photography through exhibitions, programs and community outreach. \$ [iphf.org](http://iphf.org)

**Jefferson Barracks Historic Site ST. LOUIS** 📞 314-615-8800, 345 North Road. Visit the museum to learn about the history of Jefferson Barracks. Special events are offered throughout the year. [StLouisCo.com/parksandrecreation/parkpages/jeffersonbarracks](http://StLouisCo.com/parksandrecreation/parkpages/jeffersonbarracks) &

**Jefferson Barracks National Cemetery ST. LOUIS** 📞 314-845-8320, 2900 Sheridan Road. Designated a National Cemetery in 1866. Burials from the War of Independence through today, including Union and Confederate burials. [cem.va.gov/cems/nchp/jeffersonbarracks.asp](http://cem.va.gov/cems/nchp/jeffersonbarracks.asp)

**Jefferson Barracks Telephone Museum ST. LOUIS** 📞 314-416-8004, 12 Hancock Ave. Housed in a restored 1896 building, the museum features an extensive collection of telephones, telephone-related equipment and memorabilia. \$ [JBTelMuseum.org](http://JBTelMuseum.org)

### National Blues Museum ST. LOUIS



**Landmarks Downtown St. Louis Walking Tours ST. LOUIS** 📞 314-690-3140, Downtown St. Louis. Two different walking tours cover many well-known landmarks, hidden gems and insights into events that shaped St. Louis. Saturdays. \$ [LandmarksTours-StL.org](http://LandmarksTours-StL.org) &

**Laumeier Sculpture Park ST. LOUIS** 📞 314-615-5278, 12580 Rott Road. Laumeier Sculpture Park presents more than 70 large-scale outdoor sculptures in a 105-acre park located in the heart of St. Louis County. [FREE LaumeierSculpturePark.org](http://FREE LaumeierSculpturePark.org)

**The Lemp Mansion Experience ST. LOUIS** 📞 314-644-1814, 3322 DeMenil Place. The most haunted place in the city, and in 1980, Life magazine called the Lemp Mansion "one of the ten most haunted places in America." [LempMansion.com/isithaunted.htm](http://LempMansion.com/isithaunted.htm)

**Lone Elk Park ST. LOUIS** 📞 314-615-4386, 1 Lone Elk Park Road. Wildlife management area, with bison, wild turkey, waterfowl, elk and deer. Hiking trails, fishing. Pets and motorcycles prohibited. [StLouisCountyMo.gov/st-louis-county-departments/parks/places/lone-elk-park](http://StLouisCountyMo.gov/st-louis-county-departments/parks/places/lone-elk-park)

**The Magic House, St. Louis Children's Museum ST. LOUIS** 📞 314-822-8900, 516 S. Kirkwood Road. Engages children in hands-on learning experiences that spark imagination, pique curiosity and develop problem-solving skills. \$ [MagicHouse.org](http://MagicHouse.org) &

**Mary Meachum Freedom Crossing and Rest Area ST. LOUIS** 📞 314-584-6703, 4500 E. Prairie Ave. On the St. Louis Riverfront Trail, three miles north of downtown. Part of the National Park Service Underground Railroad Network to Freedom. [FREE AboutStLouis.com/local/attractions/mary-meachum-freedom-crossing-st-louis-riverfront](http://FREE AboutStLouis.com/local/attractions/mary-meachum-freedom-crossing-st-louis-riverfront)

**Mini Golf at Union Station ST. LOUIS** 📞 314-923-3960, 201 S. 18th St. Perfect for families and beginner golfers, our beautifully landscaped 18-hole course features a variety of interactive elements. \$ [StLouisUnionStation.com/mini-golf](http://StLouisUnionStation.com/mini-golf)

**Miniature Museum of Greater St. Louis ST. LOUIS** 📞 314-832-7790, 4746 Gravois Ave. Two floors of dollhouses and miniature replicas of historical scenes. Artisan pieces of all eras in all scales. Gift shop/library. \$ [MiniatureMuseum.org](http://MiniatureMuseum.org) &

**Mirror Maze at Union Station ST. LOUIS** 📞 314-923-3960, 201 S. 18th St. Prepare to get lost in a labyrinth of mirrors that challenges your sense of direction and your 1904 World's Fair knowledge. \$ [StLouisUnionStation.com/mirror-maze](http://StLouisUnionStation.com/mirror-maze)

**Missouri Botanical Garden ST. LOUIS** 📞 314-577-5100, 4344 Shaw Blvd. An oasis in the City of St. Louis and global leader in plant science, conservation and education. \$ [MissouriBotanicalGarden.org](http://MissouriBotanicalGarden.org) &

**Missouri Civil War Museum ST. LOUIS** 📞 314-845-1861, 222 Worth Road. From Ulysses S. Grant to Jesse James, Missouri's unique Civil War story is brought to life with artifacts and exhibits. [mcwm.org](http://mcwm.org) &

**Missouri Historical Society Library and Research Center ST. LOUIS** 📞 314-746-4500, 225 S. Skinker Blvd. Research library and archives featuring the region's premier history collections. Ideal for genealogy and house history research. [FREE MoHistory.org/library](http://FREE MoHistory.org/library) &

**Morgan Street Brewery ST. LOUIS** 📞 314-231-9970, 721 N. Second St. Brewpub and restaurant in Laclede's Landing entertainment district. Indoor and street-side seating. Brewery tours. [MorganStreetBrewery.com](http://MorganStreetBrewery.com)

**Museum at the Gateway Arch ST. LOUIS** 📞 314-655-1600, 11 N. Fourth St. Located in the Gateway Arch Visitor Center, the brand-new museum features six exhibit galleries representing more than 200 years of history. [FREE GatewayArch.com](http://FREE GatewayArch.com) &

**Myseum ST. LOUIS** 📞 636-220-7930, 283 Lamp and Lantern Village. Children's museum for the entire family! Winner: St. Louis Magazine A List and Riverfront Times Award, Ladue News Top Pick. \$ [StLMyseum.com](http://StLMyseum.com)

**National Blues Museum ST. LOUIS** 📞 314-925-0016, 615 Washington Ave. Explore the Blues and celebrate the genre as the foundation of all modern American music. \$ [NationalBluesMuseum.org](http://NationalBluesMuseum.org)

**Old Chain of Rocks Bridge ST. LOUIS** 📞 314-416-9930, 10820 Riverview Drive. Part of Route 66; spans Mississippi River. Reopened in 1999 as one of the world's longest pedestrian/bicycle-only bridges. Open 9 a.m.-dusk. [FREE nps.gov/nr/travel/route66/chain\\_of\\_rocks\\_bridge\\_illinois\\_missouri.html](http://FREE nps.gov/nr/travel/route66/chain_of_rocks_bridge_illinois_missouri.html)

**The Old Courthouse ST. LOUIS** 📞 314-655-1600, 11 N. Fourth St. Built 1839-1862, this courthouse was the scene of one of the nation's most important cases, the Dred and Harriet Scott freedom trial. [FREE nps.gov/jeff/planyourvisit/och.htm](http://FREE nps.gov/jeff/planyourvisit/och.htm)

**Riverboats at the Gateway Arch ST. LOUIS** 📞 877-982-1410, 50 S. Leona K. Sullivan Blvd. Located beneath the Gateway Arch on the St. Louis Riverfront, the Riverboats at the Gateway Arch offer a variety of cruises for everyone. \$ [GatewayArch.com](http://GatewayArch.com) &

**Ropes Course at Union Station ST. LOUIS** 📞 314-923-3960, 201 S. 18th St. Soar three stories over the main floor on this wildly unconventional indoor agility course. Its 30+ obstacles mean hours of fun for everyone. \$ [StLouisUnionStation.com/rope-course](http://StLouisUnionStation.com/rope-course)

**Saint Louis Art Museum ST. LOUIS** 📞 314-721-0072, 1 Fine Arts Drive. One of the nation's leading comprehensive art museums, offering a range of exhibitions and educational programming. Located in Forest Park. [FREE slam.org](http://FREE slam.org) &

**Saint Louis Chess Club ST. LOUIS** 📞 314-361-2437, 4657 Maryland Ave. Stop by the STLChessClub in the heart of the Central West End for open chess play, tournaments and more. First visit is free. \$ [SaintLouisChessClub.org](http://SaintLouisChessClub.org)

**Saint Louis Science Center ST. LOUIS** 📞 314-289-4400, 5050 Oakland Ave. Visit the Saint Louis Science Center to explore more than 700 interactive experiences in ten galleries. General admission is always free. [FREE slsc.org](http://FREE slsc.org) &

**Saint Louis Zoo ST. LOUIS** 📞 314-781-0900, 1 Government Drive. This world-renowned, 90-acre zoo is home to more than 14,000 animals; many are rare and endangered. Fees for some special attractions [FREE StLZoo.org](http://FREE StLZoo.org) &



LODGING		Restaurant	Free Breakfast	Indoor Pool	Outdoor Pool	Internet Access	Fitness Center	Pets Allowed	ADA
City	Name, Address, Phone								
Arnold	Drury Inn & Suites, 3800 Route 141 • 636-287-3111		*	*	*	*	*	*	♿
	Pear Tree Inn by Drury, 1201 Drury Lane • 636-296-9600		*	*	*	*	*	*	♿
Berkeley	Hilton Garden Inn, 4450 Evans Place Drive • 314-521-6444	*		*	*	*	*	*	
Brentwood	Drury Inn & Suites, 8700 Eager Road • 314-968-3704		*	*	*	*	*	*	♿
Bridgeton	Crowne Plaza Airport, 11228 Lone Eagle Drive • 314-291-6700	*	*			*			
Chesterfield	Comfort Inn & Suites, 18375 Chesterfield Airport Road • 636-530-1200		*	*		*		*	♿
	Doubletree by Hilton Hotel, 16625 Swingley Ridge Road • 636-532-5000	*	*	*	*	*	*	*	♿
	Drury Plaza Hotel, 355 Chesterfield Center East • 636-532-3300	*	*	*	*	*	*	*	♿
	Hilton Garden Inn, 16631 Chesterfield Grove Road • 636-532-9400	*	*	*	*	*	*	*	
Clayton	Seven Gables Inn, 26 N. Meramec Ave. • 314-863-8400	*	*			*			
Creve Coeur	Drury Inn & Suites, 11980 Olive Blvd. • 314-989-1100	*	*	*	*	*	*	*	♿
De Soto	Washington State Park Cabins, 13041 State Highway 104 • 636-586-2995			*				*	♿
Eureka	Twin River Cottage, 7695 Twin River Road • 314-825-5030								
Fenton	Drury Inn & Suites, 1088 S. Highway Drive • 636-343-7822		*	*	*	*	*	*	♿
	Pear Tree Inn by Drury, 1100 S. Highway Drive • 636-343-8820		*	*	*	*	*	*	♿
Festus	Comfort Inn, 1303 Veterans Blvd. • 636-937-2888		*	*	*	*	*	*	♿
	Quality Inn, 1200 W. Gannon Drive • 636-933-1999			*	*				
Florida	Mark Twain State Park Cabins, 37352 Shrine Road • 573-248-9980					*		*	♿
Foristell	Quality Inn, 12 Route W • 636-673-2900			*	*	*			
Hannibal	The Belvedere Inn, 521 Bird St. • 217-799-6086	*	*						
	Best Western on the River, 401 N. Third St. • 573-248-1150	*	*	*	*	*	*	*	♿
	Holiday Inn Express Hotel & Suites, 120 Shinn Lane • 573-248-3000	*	*	*	*	*	*	*	♿
	Quality Inn & Suites, 120 Lindsey Drive • 573-221-4001	*	*	*	*	*	*	*	♿
	Rockcliffe Mansion Bed and Breakfast, 1000 Bird St. • 573-221-4140	*		*					
	Sleep Inn & Suites, 105 Lakeside Drive • 573-221-1500	*	*	*	*	*	*	*	
Hazelwood	Best Western Airport North Hotel & Suites, 323 Taylor Road • 314-731-8000	*	*	*	*	*	*	*	♿
	Cobbler Room Cottage Bed and Breakfast, 109 E. Third St. • 573-486-2510	*							
Hermann	Hermann Motel, 112 E. 10th St. • 573-486-3131	*		*					
	Historic Iron Horse Inn, 207 E. Fourth St. • 573-486-9152	*		*					
	Historic Weber-Schulte Guest House, 229 E. Fourth St. • 618-920-6515					*			
	Labby's Homestead Lodging, 148 State 100 W • 636-667-2457					*		*	♿
	Murphy's B&B, 120 E. Third St. • 314-640-1515	*		*					
	Old Vine Bed & Breakfast, 225 E. Fourth St. • 636-231-5625	*		*					
Kirksville	Retrohaus: a groovy guest home, 1101 Market St. • 573-356-9388			*					
	Ubernachten Stay the Night, 213 Schiller St. • 573-488-2010								
	Quality Inn, 2209 N. Baltimore St. • 660-665-2205	*	*	*	*	*	*	*	♿
	Thousand Hills State Park Lodging, 20431 State Highway 157 • 660-665-7119	*						*	♿
La Plata	Depot Inn & Suites, 1245 N. Brown St. • 660-332-4669	*	*	*	*	*	*	*	♿
Louisiana	The Great River Road Bed 'n Breakfast, 403 N. Main St. • 573-725-5136			*					
Macon	Comfort Inn, 1821 N. Missouri St. • 660-395-8000	*	*	*	*	*	*	*	♿
Marthasville	Missouri Haus Vacation Rentals, 301 Depot St. • 636-306-2470			*	*	*	*	*	♿
Maryland Heights	Homewood Suites by Hilton, 2434 Old Dorsett Road • 314-733-9800			*	*	*	*	*	♿
Mexico	Best Western Teal Lake Inn, 3602 S. Clark St. • 573-582-0700	*		*	*	*	*	*	
Moberly	Comfort Inn & Suites, 1801 W. Outer Road • 660-269-9700	*	*	*	*	*	*	*	♿
	Farmhouse Bed & Breakfast, 4691 Route 24 East • 660-269-9992	*							
New Haven	Central Hotel Bed and Breakfast, 1017 Maupin Ave. • 573-237-8540	*	*	*	*	*	*	*	
O'Fallon	Comfort Inn & Suites, 100 Comfort Inn Court • 636-696-8000	*	*	*	*	*	*	*	
	Hilton Garden Inn, 2310 Technology Drive • 636-625-2700	*	*	*	*	*	*	*	
	Sleep Inn & Suites, 1147 Technology Drive • 636-329-1000	*	*	*	*	*	*	*	
Pacific	Comfort Inn Six Flags, 1320 Thornton St. • 636-257-4600	*	*	*	*	*	*	*	
	Quality Inn Six Flags, 1400 W. Osage St. • 636-257-8400	*	*	*	*	*	*	*	
St. Ann	Pear Tree Inn by Drury, 10810 Pear Tree Lane • 314-427-3400	*	*	*	*	*	*	*	♿
St. Charles	Best Western Plus - The Charles Hotel, 1425 S. Fifth St. • 636-946-6936	*	*	*	*	*	*	*	♿
St. Clair	Pinemark Inn Suites Events, 866 S. Outer Road • 636-629-1000	*	*	*	*	*	*	*	♿
St. Louis	AC Hotel St. Louis Central West End, 215 York Ave. • 314-367-2566	*	*	*	*	*	*	*	♿
	Aloft St. Louis Cortex, 4245 Duncan Ave. • 314-639-0056	*	*	*	*	*	*	*	
	Chase Park Plaza Hotel Royal Sonesta, 212 N. Kingshighway • 314-633-3000	*	*	*	*	*	*	*	♿
	The Cheshire Hotel, 6300 Clayton Road • 314-647-7300	*	*	*	*	*	*	*	

♿ fully ADA compliant

**Savor Saint Louis Food Tours** **ST. LOUIS** 📍  
314-669-1326. Savor Saint Louis Food Tours offers guided food tours around Saint Louis. \$ SavorSaintLouis.com &

**Sheldon Art Galleries** **ST. LOUIS** 📍  
314-533-9900, 3648 Washington Blvd. More than 7,000 square feet devoted to St. Louis artists and collections: photography, architecture, music, children's art. **FREE** TheSheldon.org

**Sheldon Concert Hall** **ST. LOUIS** 📍 314-533-9900, 3648 Washington Blvd. The acoustically perfect Sheldon Concert Hall hosts today's top jazz, folk, classical, blues and world musicians. TheSheldon.org

**Soldiers Memorial Military Museum** **ST. LOUIS** 📍 314-818-6780, 1315 Chestnut St. Soldiers Memorial shares American military history through the lens of St. Louis, from the Revolutionary War to more recent conflicts. **FREE** MoHistory.org/memorial &

**Square One Distillery** **ST. LOUIS** 📍 314-231-2537, 1727 Park Ave. By combining the expertise of our distiller, brewer and chef, we create an amazing array of flavors and tastes for our customers to enjoy. SquareOneBrewery.com/brewery-distillery

**St. Louis Aquarium at Union Station** **ST. LOUIS** 📍 314-923-3900, 201 S. 18th St. Go beneath the surface for an unforgettable underwater adventure in the middle of downtown. Discover the creatures that call our rivers home. \$ StLouisAquarium.com &

**The St. Louis Black Repertory Company** **ST. LOUIS** 📍 314-534-3807, 6662 Olive Blvd. One of the country's top African-American theaters, providing platforms for the interpretation of theater, dance and creative expression. \$ TheBlackRep.org

**St. Louis Blues Hockey** **ST. LOUIS** 📍 314-622-2500, 1401 Clark Ave. The fast pace of NHL hockey and the St. Louis Blues bring excitement to the Enterprise Center in downtown St. Louis. \$ Blues.nhl.com/ &

**St. Louis Cardinals Baseball** **ST. LOUIS** 📍 314-345-9000, 700 Clark Ave. See the St. Louis Cardinals in action at Busch Stadium. Gates open two hours before game time for you to view batting practice. StLCardinals.com &

**St. Louis Cardinals Busch Stadium Tours** **ST. LOUIS** 📍 314-345-9565, 700 Clark Ave. Hour-long, guided tours provide an in-depth look at Busch Stadium, home of the St. Louis Cardinals. Call for availability and time. \$ mlb.com/cardinals/ballpark/tours

#### SYMBOL KEY

- ♿ ADA Compliant
- 📍 Agritourism
- 📍 Attraction
- 🐎 Equestrian
- 🎭 Live Performance/Show
- 🍷 Winery/Brewery/Distillery
- 🏠 Recreation
- 🛍 Shopping
- 📍 Tourism Information
- 🌿 Seasonal
- 🌳 Outdoors
- 💰 Admission Charged

**FREE** Free



## Washington Riverfront WASHINGTON



### St. Louis Mercantile Library and Art Museum

**ST. LOUIS** ☎ 314-516-7240, 1 University Blvd. Celebrate 175 years of American river and railroad history, westward expansion and Missouri artists at the St. Louis Mercantile Library. **FREE** [umsledu/mercantile/index.html](http://umsledu/mercantile/index.html) &

### St. Louis Riverfront Trail

**ST. LOUIS** 🚶 314-416-9930, 1246 Lewis St. A 12-mile paved trail along the Mississippi River between the Gateway Arch and Old Chain of Rocks Bridge with plazas, parking and signage. [TrailLink.com/trail/st-louis-riverfront-trail](http://TrailLink.com/trail/st-louis-riverfront-trail)

### St. Louis Union Station

**ST. LOUIS** 🏠 314-923-3960, 201 S. 18th St. It's a full day of fun for the whole family at historic Union Station, with the aquarium, observation wheel, Fire and Light Show and more. [StLouisUnionStation.com](http://StLouisUnionStation.com)

### St. Louis Wheel

**ST. LOUIS** ☎ 314-923-3960, 201 S. 18th St. See the St. Louis skyline from the best seat in the city, a fully enclosed, climate-controlled gondola that lifts guests 200 feet above STL. \$ [TheStLouisWheel.com](http://TheStLouisWheel.com)

### Stifel Theatre

**ST. LOUIS** 🎫 314-499-7600, 1400 Market St. This fully restored 1934 performance venue hosts Broadway productions, national tours and family shows. Performance schedule on website. [StifelTheatre.com](http://StifelTheatre.com)

### Ulysses S. Grant National Historic Site

**ST. LOUIS** ☎ 314-842-1867, 7400 Grant Road. Ulysses Grant lived here with family. House/museum/visitor center open daily, 9 a.m.-5 p.m. Closed Thanksgiving, Christmas, New Year's Day. **FREE** [nps.gov/ulsg](http://nps.gov/ulsg)

### Urban Chestnut Brewing Company

**ST. LOUIS** ☎ 314-222-0143, 3229 Washington Ave. Unconventional-minded yet tradition-oriented brewer of craft beer. Our "new world meets old world" brewery is in a 1920s garage. [UrbanChestnut.com](http://UrbanChestnut.com)

### Victory Raceway Indoor Karting

**ST. LOUIS** ☎ 314-925-7545, 8800 Watson Road. We are an indoor go-kart race track in St. Louis. Our electric karts reach speeds of 45 mph. \$ [VictoryRaceway.com](http://VictoryRaceway.com) &

### World Chess Hall of Fame

**ST. LOUIS** 🏠 314-367-9243, 4652 Maryland Ave. The World Chess Hall of Fame is a three-floor gallery space that explores chess through the lens of art, culture and history. [WorldChessHof.org](http://WorldChessHof.org) &



### Caveman Zipline at Meramec Caverns

**STANTON** 🚶 573-468-9477, 1135 Route W. Soar through treetops/across the Meramec River on this adventure. There are three swinging bridges and four ziplines. Reservations required. \$ [CavemanZipline.com](http://CavemanZipline.com)

## VisitKirkville.com



Stay and play in Kirkville, where the great outdoors await!

**KIRKSVILLE** city of  
TOURISM

**Visit Washington Missouri**  
MISSOURI  
[VisitMo.com](http://VisitMo.com)

**The perfect getaway!**  
Wine, dine, play and stay...

*In the Heart of Wine Country*

**Amtrak Missouri River Runner stops here daily!**

[visitwashmo.com](http://visitwashmo.com) • 636-239-2715

**KIMMSWICK Missouri**

**Experience Americana**  
"A PERFECT DAY TRIP & PEACEFUL GETAWAY"

- Unique Shops
- Quaint Restaurants
- Charming Inn
- Winery
- History

**636-464-6464**  
(25 min. from Downtown St. Louis)  
[GOKIMMSWICK.COM](http://GOKIMMSWICK.COM)



LODGING		Restaurant	Free Breakfast	Indoor Pool	Outdoor Pool	Internet Access	Fitness Center	Pets Allowed	ADA
City	Name, Address, Phone								
St. Louis	Comfort Inn Westport, 12031 Lackland Road • 314-878-1400		*	*	*	*	*	*	♿
	Courtyard St Louis West County, 12815 Daylight Drive • 314-339-7510	*		*				*	♿
	Days Inn and Suites Westport, 1970 Craig Road • 314-474-7794	*		*	*	*	*	*	♿
	DoubleTree by Hilton Westport, 1973 Craigshire Road • 314-434-0100	*		*		*	*	*	
	Drury Inn & Suites Airport, 10490 Natural Bridge Road • 314-423-7700		*	*		*	*	*	♿
	Drury Inn & Suites Forest Park, 2111 Sulphur Ave. • 314-646-0770	*	*	*	*	*	*	*	♿
	Drury Inn & Suites Convention Center, 711 N. Broadway • 314-231-8100	*	*	*		*	*	*	♿
	Drury Inn Union Station, 201 S. 20th St. • 314-231-3900	*	*	*		*	*	*	♿
	Drury Plaza Hotel at the Arch, 2 S. Fourth St. • 314-231-3003	*	*	*	*	*	*	*	♿
	Element Midtown, 3763 Forest Park Ave. • 314-639-0068		*	*	*	*	*	*	♿
	Embassy Suites by Hilton, 610 N. Seventh St. • 314-269-5900	*	*	*	*	*	*	*	♿
	Fleur-de-Lys Mansion Bed and Breakfast, 3500 Russell Blvd. • 314-773-3500	*		*					
	Forest Park Hotel, 5915 Wilson Ave. • 314-645-0700	*		*	*	*	*	*	♿
	Hampton Inn & Suites, 216 N. Meramec Ave. • 314-727-0700		*	*					♿
	Hilton Downtown at the Arch, 400 Olive St. • 314-436-0002	*				*	*	*	♿
	Hilton Frontenac, 1335 S. Lindbergh Blvd. • 314-824-6015				*	*	*	*	♿
	Hilton St. Louis Airport, 10330 Natural Bridge Road • 314-426-5500	*				*	*	*	♿
	Hilton St. Louis at the Ballpark, 1 S. Broadway • 314-421-1776	*	*	*	*	*	*	*	♿
	Holiday Inn Creve Coeur, 1030 Woodcrest Terrace Drive • 314-594-7000	*	*	*					♿
	Holiday Inn Downtown Convention Center, 811 N. Ninth St. • 314-421-4000			*	*				♿
	Holiday Inn SW – Route 66, 10709 Watson Road • 314-821-6600	*		*	*	*	*	*	♿
	Hotel Indigo Downtown, 501 Olive St. • 314-732-4334	*				*	*	*	♿
	Hyatt Regency at The Arch, 315 Chestnut St. • 314-655-1234	*				*	*	*	♿
	Le Meridien, 7730 Bonhomme Ave. • 314-863-0400	*		*	*	*	*	*	♿
	Live! by Loews, 799 Clark Ave. • 314-597-9700	*		*	*	*	*	*	♿
	Marriott Airport, 10700 Pear Tree Lane • 314-423-9700	*	*	*					
	Marriott Grand, 800 Washington Ave. • 314-621-9600	*		*	*	*	*	*	♿
	Moonrise Hotel, 6177 Delmar Blvd. • 314-721-1111	*		*	*	*	*	*	♿
	Pear Tree Inn by Drury Union Station, 2211 Market St. • 314-241-3200	*	*	*	*	*	*	*	♿
	The Ritz-Carlton, 100 Carondelet Plaza • 314-863-6300	*			*	*			♿
	Sheratons at Westport, 900 Westport Plaza • 314-878-1500	*	*	*	*	*	*	*	♿
	St. Louis Union Station Hotel, Curio Collection by Hilton, 1820 Market St. • 314-212-2149	*		*	*	*			
	STL Brick House, 5312 Michigan Ave. • 314-825-5030				*				
	Westin St. Louis, 811 Spruce St. • 314-621-2000	*			*	*	*	*	♿
St. Peters	Drury Inn & Suites, 170 Mid Rivers Mall Circle • 636-397-9700		*	*	*	*	*	*	♿
Stanton	Meramec Caverns Motel, 1135 Route W • 573-468-3166	*						*	
Sullivan	Comfort Inn, 736 S. Service Road • 573-468-7800			*	*	*			
	Meramec State Park Lodging, 670 Fisher Cave Drive • 573-468-6519							*	♿
	Miramiguao Guest House, 5 Cherokee Drive • 314-602-2389				*				
Washington	Hoefel Haus B&B and Bike Hostel, 504 W. Fifth St. • 314-753-1302	*		*					
	Old Dutch Hotel Tavern, 227 Elm St. • 636-390-4400	*	*	*					♿
Webster Groves	Tuxedo Park STL Bed & Breakfast Inn, 700 Tuxedo Blvd. • 314-801-8818		*	*	*				

♿ fully ADA compliant

**Jesse James Wax Museum STANTON** 📺  
573-927-5233, 2432 S. Service Road East. View a film of Jesse James; study the displays; see the wax figures and the \$100,000 collection of vintage firearms. \$ JesseJamesWaxMuseum.com



**Meramec Caverns STANTON** 🦋  
573-468-3166, 1135 Route W. Guided tours of a seven-level natural wonder, suspected hideout of Jesse James. I-44 at Exit 230. Caveman Zipline on-site. \$ AmericasCave.com

**Fisher Cave at Meramec State Park SULLIVAN** 🦋 📺 573-468-6072, 115 Meramec Park Drive. This cave includes a variety of outstanding cave deposits, including columns of calcite up to 30 feet tall. \$ MoStateParks.com/page/54225/cave-tours

**Meramec Conservation Area SULLIVAN** 🦋  
636-441-4554, Route 185. Sheer cliffs along the Meramec River offer scenic views. The wheelchair-accessible Woodland Trail offers access to hikers of all abilities. FREE mdc.mo.gov

**Amp Up Action Park TOWN AND COUNTRY** 📺  
314-439-8008, 13901 Manchester Road. Race, play and celebrate in our indoor action park year-round. Pay as you go for go-karts, axe throwing, laser tag, high ropes, VR and more. AmpUpActionPark.com

**World Bird Sanctuary VALLEY PARK** 🦋  
636-225-4390, 125 Bald Eagle Ridge Road. Live displays of bald eagles, owls, hawks, falcons, vultures, parrots and reptiles. Hiking trails wind through the sanctuary's 305 acres. FREE WorldBirdSanctuary.org

**Little Lost Creek Conservation Area WARRENTON** 🦋 636-441-4554, Route B. A perfect stop for hiking, horseback riding or biking, the seven-mile trail winds by the partially spring-fed stream featuring clear water. mdc.mo.gov

**Reifsnider State Forest WARRENTON** 🦋  
636-441-4554, Schuetzen Ground Road. A scenic place to stop for a picnic lunch or to stretch your legs along the short trail. Cast your line in one of the area's fishing ponds. FREE mdc.mo.gov

#### SYMBOL KEY

♿ ADA Compliant	📺 Recreation
🚗 Agritourism	🛍 Shopping
📺 Attraction	📺 Tourism Information
🐎 Equestrian	🌿 Seasonal
🎭 Live Performance/Show	🦋 Outdoors
🍷 Winery/Brewery/Distillery	💰 Admission Charged
FREE Free	

Where fun and learning come to play!

**The Magic House**  
St. Louis Children's Museum

magichouse.org • 314.822.8900  
516 S. Kirkwood Road • St. Louis, MO 63122





### Visit Washington **WASHINGTON** 📍

636-239-2715, 323 W. Main St. Experience Washington's river-town charm in the heart of Missouri wine country. Just 45 minutes west of St. Louis off I-44, you will find a beautiful, historic downtown with numerous unique events scheduled throughout the year. **FREE** VisitWashMo.com.

### East Main Antiques **WASHINGTON** 🏠

636-432-1306, 100 Jefferson St. Specializing in genuine antique furniture, glassware, pottery, stoneware and much more. At the corner of Main and Jefferson. Facebook.com/eastmainantiques

### Missouri Meerscham Corn Cob Pipe Museum

**WASHINGTON** 📍 636-239-2715, 400 W. Front St. The largest manufacturer of corn cob pipes in the world. Missouri Meerscham's pipes are sold worldwide. Museum open for tours. CornCobPipe.com/our-museum

### Green Door Art Gallery

**WEBSTER GROVES** 📍 314-202-4071, 21 N. Gore Ave. Representing 35 regional artists: oil, pastel and watercolor paintings, glass, mosaics, wood, fiber, ceramics, jewelry and more. **FREE** GreenDoorArtGallery.com &

**Webster Arts** **WEBSTER GROVES** 📍 314-279-1800, 2 Summit Ave. Gallery and boutique that hosts a variety of community art events throughout the year. **FREE** Webster-Arts.org &

### Hidden Valley Ski Resort **WILDWOOD** ⚡

636-938-5373, 17409 Hidden Valley Drive. Your Missouri destination for winter fun: skiing, snowboarding, and snow tubing plus a restaurant, bar and fun events for the whole family. HiddenValleySki.com

### Rockwoods Reservation **WILDWOOD** ⚡

636-458-2236, 2751 Glencoe Road. A 1,880-acre nature area, seven hiking trails. Listed as an Important Bird Area by Audubon Missouri. Picnic sites. Visitor center. **FREE** mdc.mo.gov

### Big Joel's Safari Petting Zoo & Educational Park **WRIGHT CITY** 📍 ⚡

636-745-3031, 13187 State Highway M. More than just your average petting zoo. Experience more than 500 animals of all types from mild to wild. BigJoelSafari.com

### Long Row Lavender **WRIGHT CITY** 📍 ⚡

636-699-0690, 26549 S. Stracks Church Road. A family-owned lavender farm; it's our desire to create an inspiring space for you and your family to relax and enjoy the beauty of nature. **FREE** LongRowLavender.com &

## CAMPING

City	Campground, Phone	RV Sites	Tent Sites	Cabins	Electricity	Wi-Fi	Dump Station	Toilet	Shower	Swimming	Fishing	Playground	Store	ADA
Berger	Jam Hut Hermann Horse RV Park, 573-237-6600	*	*		*			*	*				*	
Bowling Green	Cozy C RV Campground, 573-324-3055	*	*		*								*	
Canton	Mississippi Park R-V Campground, 660-216-5101	*	*		*			*			*	*		
Danville	Graham Cave State Park Campground, 573-564-3476	*	*		*		*	*	*		*	*		
	Lazy Day Campground, 573-564-2949	*	*		*		*	*	*	*	*	*	*	
De Soto	Washington State Park Campground, 636-586-5768	*	*	*	*		*	*	*	*	*	*	*	&
Florida	Mark Twain State Park Campground, 573-248-9980	*	*	*	*	*	*	*	*	*	*	*	*	&
Kirksville	Thousand Hills State Park Campgrounds, 660-665-6995	*	*	*	*		*	*	*	*	*	*	*	&
La Grange	Wakonda State Park Campground, 573-655-2280	*	*	*	*		*	*	*	*	*	*	*	&
Macon	Long Branch State Park Campground, 660-773-5229	*	*	*	*	*	*	*	*	*	*	*	*	&
New London	The Meadow Campground & Coffee House, 844-424-2267	*	*	*	*		*	*						
Revere	Battle of Athens State Historic Site Campground, 660-877-3871	*	*	*	*			*	*		*	*		
Robertsville	Robertsville State Park Campground, 636-257-3788	*	*	*	*		*	*	*		*	*	*	&
St. Peters	370 Lakeside Park RV Campground, 636-387-5253	*	*	*	*			*	*		*	*	*	&
Stanton	Meramec Caverns Campgrounds, 573-468-3166	*	*	*	*		*	*	*	*	*	*	*	
Sullivan	Meramec State Park Campgrounds, 573-468-6072	*	*	*	*		*	*	*	*	*	*	*	&
	RV Self-Park, 573-259-6678	*		*	*									
Troy	Cuivre River State Park Campgrounds, 636-528-7247	*	*	*	*		*	*	*	*	*	*	*	&
Wildwood	Dr. Edmund A. Babler Memorial State Park Campground, 636-458-3813	*	*	*	*		*	*	*		*	*	*	&

& fully ADA compliant

## GOLF

City	Golf Course, Phone, Website	Course Type	Holes	Par	ADA
St. Charles	Missouri Bluffs Golf Club, 636-939-6494, MoBluffs.com	PB	18	71	
St. Louis	Norman K. Probst Golf Course, 314-367-1337, ForestParkGC.com	PB	27	72	

PB public | SP semiprivate | & fully ADA compliant

## CANOEING

River Served	City	Rental Company, Phone	Canoe Rental	Kayak Rental	Tube Rental	Raft Rental	Camping	Lodging	RV Sites	ADA
Big River	De Soto	Washington State Park Floating, 636-586-2995	*	*	*	*	*	*	*	*
	Leslie	Devil's Back Floats, 573-484-3231	*	*		*				
Bourbeuse River	St. Clair	Old Cove Canoe & Kayak, 636-629-2220	*	*	*	*				
	Stanton	Cavern Canoe and Raft Rentals, 573-468-6463	*	*	*	*	*	*	*	*
Meramec River	Sullivan	Meramec State Park Floating, 573-468-6519	*	*	*	*	*	*	*	&
Missouri River	New Haven	Paddle Stop New Haven, 573-237-4704	*	*						

& fully ADA compliant



- 
- 1 Lake of the Ozarks**
  - 2 Bar Vino**  
JEFFERSON CITY
  - 3 Bennett Spring State Park**
  - 4 Route 66 Museum**  
LEBANON

EAGLE BLUFFS CONSERVATION AREA





PHOTO CREDIT: JEFFERSON CITY CVR

# Central Missouri

Central Missouri offers an exciting mix of sparkling lakes and beautiful trails, historic sites and roadside attractions, wineries, breweries and craft cocktails.





## CE STATE PARKS AND HISTORIC SITES

Online information is available at [MoStateParks.com](http://MoStateParks.com), unless otherwise noted. Map codes (1) correspond to the map on page 44.

### 42 Bennett Spring State Park **LEBANON**

417-532-4338, 26250 Highway 64A. The park houses Missouri's third-largest spring. The stream is stocked daily from March 1 through Oct. 31, providing excellent trout fishing opportunities. This scenic park features a nature center, dining, a store, trails, lodging and campsites. **FREE** ⚡

### 43 Bothwell Lodge State Historic Site **SEDALIA**

660-827-0510, 19349 Bothwell State Park Road. With its castlelike air, the lodge was the focal point of prominent Sedalia attorney John H. Bothwell's Stonyridge Farm. The interior decor is of Victorian and Craftsman styles. The site offers tours, picnicking, hiking and mountain biking. \$

### 44 Clark's Hill/Norton State Historic Site

**OSAGE CITY** 573-449-7402, Osage Hickory Street. The Lewis and Clark Expedition camped near this site, and Clark climbed the hill for a view of the confluence of the Missouri and Osage rivers. Today, a half-mile interpretive trail passes American Indian burial mounds to an overlook of the river valley. **FREE**

### 45 Finger Lakes State Park **COLUMBIA**

573-443-5315, 1505 E. Peabody Road. This is one of two state parks that allow off-road motorcycling and all-terrain vehicles on trails. It also features lakes for swimming, fishing and canoeing; canoe, kayak and paddleboard rentals; a campground; picnic sites; a motocross track; a pump track; and a mountain biking trail. **FREE** ⚡

### 46 Ha Ha Tonka State Park **CAMDENTON**

573-346-2986, 1491 State Road D. Explore the park's karst topography – characterized by caves, sinkholes, springs and natural bridges – on many trails. Towering above the Lake of the Ozarks are the remains of a huge stone castle. Picnic areas, kayak rentals and a fishing dock are available. **FREE** ⚡

### 47 Harry S Truman State Park **WARSAW**

660-438-7711, 28761 State Park Road. Surrounded by water on three sides, this park encompasses the tip of a peninsula that juts into Truman Lake. Water activities such as swimming, boating and fishing are available. Features include a marina, boat ramps, hiking trails and campgrounds. **FREE** ⚡

### 48 Jefferson Landing State Historic Site

**JEFFERSON CITY** 573-751-2854, 100 Jefferson St. Jefferson Landing is one of the few remaining 19th century riverfront landings on the Missouri River. The Lohman Building depicts an 1850s general store and warehouse. It also serves as a support facility for the Missouri State Museum, located on the main floor of the Capitol. **FREE** ⚡

### 49 Jewell Cemetery State Historic Site

**COLUMBIA** 573-449-7402, South Providence Road. Ornate 19th century stones mark the graves of William Jewell, a pioneer Missouri educator, and his nephew, Missouri Gov. Charles Hardin. Some neatly cut stones without names are likely the graves of enslaved people who were owned by these families. **FREE**

### 50 Katy Trail State Park - Statewide

**JEFFERSON CITY** 573-449-7402, Clinton to Maches. The longest rails-to-trails conversion in the U.S. is a flat, 240-mile hiking and bicycling trail

winding through scenic rural Missouri countryside and along the Missouri River. Horses are allowed from Calhoun to Sedalia and from Tebbetts to Portland. The Rock Island Spur extends west 47.5 miles from Windsor to Pleasant Hill. **FREE** ⚡

### 51 Knob Noster State Park **KNOB NOSTER**

660-563-2463, 873 SE 10 Road. Dominated by second-growth hardwood forest, this park contains restored remnants of open woodlands and grasslands. It has a nature center, small lakes, kayak rentals, a campground and two group camps. Trails are available for hiking, backpacking, mountain biking and horseback riding. **FREE** ⚡

### 52 Lake of the Ozarks State Park **KAISER**

573-348-2694, 403 Highway 134. The wooded hills and miles of shoreline provide a restful alternative to the nearby attractions. The park offers camping; camper cabins; yurts; marinas; beaches; group camps; equestrian, mountain biking and hiking trails; and an aquatic trail. **FREE** ⚡

### 53 Pomme de Terre State Park **PITTSBURG**

417-852-4291, 23451 Park Entrance Road. This park is geared for all types of water sports and fishing. Lake Pomme de Terre has hundreds of coves where solitude, sunshine and muskie can all be found. The park has campgrounds, a marina with a snack bar, beaches, boat launches, yurts, cabins, a lake house and hiking trails. **FREE** ⚡

### 54 Rock Bridge Memorial State Park **COLUMBIA**

573-449-7402, 5901 S. Highway 163. Geologic formations are the principal features of this day-use park, which sits atop Devil's Icebox Cave. Trails lead visitors to the natural rock bridge, sinkholes and springs. Nature programs are offered, and picnic areas are available. **FREE** ⚡

## THINGS TO SEE AND DO

### Pomme de Terre Lake



### Sweetgrass Hills Farm Tours **BOONVILLE** 🏠 🚗

573-219-8977, 24801 Ridgeway Court. A family-owned farm located in Boonville, MO. Come get a taste of farm living: book a farm experience. We are 20 minutes west of Mizzou. \$ Sweetgrass-Hills-Farm.square.site

### Warm Springs Ranch & Home of the Budweiser Clydesdales **BOONVILLE** 🏠 🚗

888-972-5933, 25270 Route 98. Tour the Budweiser Clydesdale breeding and training facility, 10 miles east of Boonville. Meet the horses. Reservations required. \$ WarmSpringsRanch.com ⚡

### Leaky Roof Meadery **BUFFALO** 🍷 🚗

417-345-1233, 1306 S. Azalea. We use an organic wildflower honey as a base and add real fruit and spices to enhance the flavors. Check website for weekly live music. LeakyRoofMeadery.com

### Adrenaline Zipline Co. **CAMDENTON** 🏠 🚗

573-525-7001, 1996 Business Route 5. Experience the Ozark landscape like never before as you join our guides across eight different ziplines and a swinging wooden bridge! \$ AdrenalineZiplines.com

### Bridal Cave/Thunder Mountain Park

**CAMDENTON** 🏠 573-346-2676, 526 Bridal Cave Road. One of America's most scenic tour caves. We have a rock/gift shop, a boat dock, a picnic area, an in-cave wedding chapel. Group rates \$ BridalCave.com

### Ozark Backwoods **CAMDENTON** 🏠

573-410-9799, Lake of the Ozarks. Off the main roads, out of town and into the Backwoods we go! Book a Backwoods tour and fill your day with the magic of nature. \$ OzarkBackwoods.com

### Ozarks Amphitheater **CAMDENTON** 🎵 🚗

573-346-0000, 2629 N. Business Route 5. Voted "Best Live Music Venue in MO." Join us for "The Best Summer Ever." \$ OzarksAmp.com

### Abby's Quilt Shop **CENTRALIA** 🧵 573-682-7603

945 E. Highway 22. If you're new to quilting please stop by and we'll get you started. If you're a veteran quilter, you'll enjoy shopping with us. AbbysQuiltShop.com



Looking for festivals, fairs and events?



### SYMBOL KEY

♿ ADA Compliant	🎡 Recreation
🚗 Agritourism	🛍 Shopping
🏠 Attraction	📺 Tourism Information
🐎 Equestrian	🌸 Seasonal
🎭 Live Performance/Show	🌲 Outdoors
🍷 Winery/Brewery/Distillery	💰 Admission Charged

**FREE** Free



### Ha Ha Tonka State Park



**Battlefield Lavender Centralia** **CENTRALIA** 📞 573-227-2242, 20601 N. Rangeline Road. Come explore Missouri's largest lavender farm. **FREE** BattlefieldLavender.com

**Centralia Battlefield** **CENTRALIA** 📞 573-682-5511, Rangeline Road. Battlefield includes a monument describing the events of Sep. 27, 1864. Honors Union and Confederate soldiers who died during the battle. **FREE** CentraliaBattlefield.com

**Chance Gardens** **CENTRALIA** 📞 573-682-5511, 319 E. Sneed St. Harmony of wood, water, rocks, trees, shrubs and flowers with design entrances and garden pergola. Rose Garden adjacent to museum.

**Clinton 18-Hole Disc Golf Course** **CLINTON** 📞 660-885-8166, 717 W. Allen St. This is an 18-hole disc golf course located in Artesian Park in Clinton. The "back nine" is new as of spring of 2022. **FREE** ClintonMo.com

**Cole Camp Museum** **COLE CAMP** 📞 660-668-3037, 108 S. Maple St. The museum is designed for a visitor's "walk" through the history of the area, from its earliest geological beginnings to World War II. ColeCampMissouriMuseum.weebly.com

**German Immigrant Memorial** **COLE CAMP** 📞 660-668-2295, 209 E. Main St. Here you will learn the story of the great immigration into this part of Missouri beginning in the 1830s. **FREE**

**Hi Lonesome Prairie Conservation Area** **COLE CAMP** 📞 660-530-5500, Hi Lonesome Road. This 655-acre prairie is an important habitat for the species that occupy the lands. **FREE** mdc.mo.gov

**Bluestem Missouri Crafts** **COLUMBIA** 📞 573-442-0211, 13 S. Ninth St. The store features traditional and contemporary works from nearly 300 artists and craftspeople from Missouri and neighboring states. BluestemCrafts.com

**Columbia Art League** **COLUMBIA** 📞 573-443-8838, 207 S. Ninth St. Our gallery has rotating exhibitions throughout the year featuring local and regional artists. **FREE** ColumbiaArtLeague.org

**Columbia Farmers Market** **COLUMBIA** 📞 573-823-6889, 1769 W. Ash St. Year-round producer-only farmers market. Shop local with 80+ vendors, within a 50-mile radius of Columbia. **FREE** ColumbiaFarmersMarket.org

**Columbia Mall** **COLUMBIA** 📞 573-445-8459, 2300 Bernadette Drive. More than 80 stores, including Barnes & Noble, Dillard's, JCPenney and Target, plus CafeCourt and Panera Bread. Convenient free parking. VisitColumbiaMall.com

**The District in Columbia** **COLUMBIA** 📞 573-442-6816, 11 S. 10th St. Come explore the eclectic live/work/play district in Downtown CoMo! 500+ businesses to shop, eat and drink. **FREE** DiscoverTheDistrict.com

**DogMaster Distillery** **COLUMBIA** 📞 573-825-6066, 210 St. James St. Craft distillery, craft cocktails. **FREE** DogmasterDistillery.com

**Eagle Bluffs Conservation Area** **COLUMBIA** 📞 573-445-3882, 6700 W. Route K. Provides resting, nesting and feeding habitat for shorebirds and migratory game birds; a top site for birders and gamebird hunters. mdc.mo.gov

**Flat Branch Pub and Brewing** **COLUMBIA** 📞 573-499-0400, 15 S. Fifth St. Enjoy an ever-changing array of handcrafted beers brewed on-site, many using hops grown in Missouri; a minimum of 10 are on tap any given day. FlatBranch.com

**Hot Air Balloon Rides** **COLUMBIA** 📞 573-449-1693, 511 E. Walnut. See Missouri from the air in a hot air balloon. Booking online for Columbia, call/email to schedule St. Louis or Kansas City. FlyComol.com/ride-info.html

**The John William Blind Boone Home** **COLUMBIA** 📞 573-449-0039, 10 N. Fourth St. More than 100 years ago, this two-story Victorian house was home to one of the world's most famous musicians, John W. "Blind" Boone. BlindBooneHome.com

**Logboat Brewing Company** **COLUMBIA** 📞 573-397-6786, 504 Fay St. We brew the beers we like to drink. Check out the Logboat Park, our playground for families and friends to gather to celebrate life. LogboatBrewing.com

**Museum of Anthropology** **COLUMBIA** 📞 573-882-3573, 1020 Lowry St. Explore Missouri archaeology, North American anthropological objects and global archery at the MoA. University of Missouri. **FREE** AnthroMuseum.Missouri.edu

**Museum of Art and Archaeology** **COLUMBIA** 📞 573-882-3951, 520 S. Ninth St. Collections span seven millennia in six continents. Galleries include ancient European, American and modern art, with special exhibitions. maa.missouri.edu

**Nclusion Plus** **COLUMBIA** 📞 573-340-9195, 204 Peach Way. A member-based pop-up LGBTQIA+ event, education, and entertainment organization producing drag, burlesque, comedy, and alternative nights. **\$** NclusionPlus.com

**North Village Arts District** **COLUMBIA** 📞 573-442-2999, 1100 Walnut St. More than 100 artists and studios in downtown Columbia, ranging from art studios to entertainment venues and restaurants. **FREE** NorthVillageArtsDistrict.org

**Orr Street Studios** **COLUMBIA** 📞 573-875-4370, 106 Orr St. With a building full of artists making art, we offer you an opportunity to see ideas at work, and originality at play. **FREE** OrrStreetStudios.com

**Papa's Cat Cafe** **COLUMBIA** 📞 573-449-2287, 14 S. Second St. Visit cat playroom with 20+ adoptable cats ready to be petted and snuggled. Separate cafe on-site with a viewing window to our playroom. **\$** PapasCatCafe.com

**Pottery Island** **COLUMBIA** 📞 573-356-5234, 601 Business Loop 70 West. A paint-your-own-pottery studio; great for parties and events, with friends, family, or just you! Anyone can do it; affordably priced. Pottery-Island.com

**Ragtag Cinema** **COLUMBIA** 📞 573-441-8504, 10 Hitt St. Est. 2000. Columbia's only nonprofit movie theatre showing new, indie, international, cult and classic films year-round. **\$** RagtagCinema.org

**Rocky Fork Lakes Conservation Area** **COLUMBIA** 📞 573-445-3882, Peabody Road. The 2200-acre area offers hunting, fishing, hiking, nature study, birding and frogging. Boat ramp and firearms shooting range on-site. mdc.mo.gov

**Shryocks Callaway Farms** **COLUMBIA** 📞 573-592-0191, 2927 County Road 253. Explore the corn maze, take a hayride, enjoy a roaring campfire, watch the famous gumball coaster and pick out pumpkins. **\$** CallawayFarms.com

**SHSMO Center for Missouri Studies** **COLUMBIA** 📞 573-882-7083, 605 Elm St. Features a vast collection of Missouri regional and westward expansion art. Home to historic newspapers, photographs, maps and more. **FREE** shsmo.org

**Three Creeks Conservation Area** **COLUMBIA** 📞 573-884-6861, E. Deer Park Road. This 1,500-acre area takes its name from the three creeks that run through it: Turkey Creek, Bass Creek and Bonne Femme Creek. mdc.mo.gov

**Frisco Depot Museum and Railroad Caboose** **CROCKER** 📞 573-528-3550, Tenth St. Museum includes artifacts and exhibits to illustrate life on the railroad and the local frontier. Call Crocker City Hall to arrange tour. **FREE** VisitPulaskiCounty.org/listing/crocker-frisco-depot-museum-inc

Information provided by Missouri businesses is subject to change without notice. Users of the guide are encouraged to call ahead before visiting specific attractions.





**America's National Churchill Museum FULTON**

**Historic Route 66 Overlook DEVILS ELBOW**

573-336-6355, Historic Route 66. The scenic overlook affords a view of the Wooden Railroad Trestle Bridge in Devils Elbow, which was built in the 1940s. **FREE** PulaskiCountyUSA.com

**Wooden Railroad Trestle Bridge DEVILS ELBOW**

573-336-6355, 21050 Teardrop Road. Built in 1941 to bring building supplies to Fort Leonard Wood. Stop at the scenic overlook from Teardrop Road, then go east to Trophy Lane. **FREE**

**Clifty Natural Bridge DIXON**

877-858-8687, Route W. A scenic, moderately difficult 2.5-mile loop trail from the Clifty Creek Conservation

Area parking lot to the natural bridge. **FREE** [mdc.mo.gov/discover-nature/places/clifty-creek-conservation-area](http://mdc.mo.gov/discover-nature/places/clifty-creek-conservation-area)

**Namaste Acres ELDON**

573-280-5456, 38 Raven Road. Take your yoga practice off land and into the water. Yoga also offered in our Garden Yoga Dome. \$ [NamasteAcres.yoga](http://NamasteAcres.yoga)

**Shawnee Bluff Vineyard ELDON**

573-365-1100, 8 Tolwood Road. Enjoy a relaxing afternoon sipping wine in our warm, rustic gathering room and join us for the exciting outdoor concert series each summer. [ShawneeBluff.com/vineyard](http://ShawneeBluff.com/vineyard)

**Stark Caverns ELDON** 573-867-2283, 125 Cave Drive. Come inside and enjoy the great outdoors at Stark Caverns. Located near Lake of the Ozarks \$ [StarkCaverns.com](http://StarkCaverns.com)

**John B. Mahaffey Museum Complex, Fort Leonard Wood FORT LEONARD WOOD**

573-596-0780, 495 S. Dakota Ave. The history of Military Police, Army Engineers and chemical warfare; exhibits date from the Revolutionary War to current times. **FREE** [VisitPulaskiCounty.org/wp-content/uploads/flwmuseum.pdf](http://VisitPulaskiCounty.org/wp-content/uploads/flwmuseum.pdf)

**Rec Plex FORT LEONARD WOOD**

573-596-0843, 5561 Constitution Ave. Featuring an 18-hole miniature golf course, go-kart track, and the Wallace Outdoor Pool, which has a two-story double slide and Splash Park! \$

**Rolling Heath One-Room School & Walking Trail FORT LEONARD WOOD**

573-336-6355, 400 Minnesota Ave. This one-room school was built in 1912; it is the only existing pre-installation building on Fort Leonard Wood. **FREE**

**SYMBOL KEY**

ADA Compliant	Recreation
Agritourism	Shopping
Attraction	Tourism Information
Equestrian	Seasonal
Live Performance/Show	Outdoors
Winery/Brewery/Distillery	Admission Charged
<b>FREE</b> Free	



Fishing • Boating • Camping • Hiking • Biking • Equestrian Trails  
Museums • Shopping • Dining • Conservation Areas • Golfing • Bird Watching

Two of Missouri's Largest Lakes: Truman Lake and the Osage Arm of Lake of the Ozarks

Visit Cole Camp, Lincoln and Warsaw for an abundance of outdoor recreation

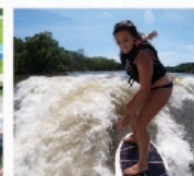

[LSTOKES@VISITBENTONCOMO.COM](mailto:LSTOKES@VISITBENTONCOMO.COM) • [VISITBENTONCOMO.COM](http://VISITBENTONCOMO.COM) •



### Stone Mill Trout Stream and Spring

**FORT LEONARD WOOD** 📞 573-596-7604, 400 Minnesota Ave. Enjoy fishing in this stream. Fort Leonard Wood fishing licenses and Missouri trout stamp are required. **FREE**



### Fulton—Callaway County Tourism

**FULTON** 📞 573-642-7692, 501 Market St. In 1946, Winston Churchill came to Fulton with Harry Truman to give his "Iron Curtain" speech. The National Churchill Museum has an extensive Churchill collection in a 17th-century church from London, and eight sections of the Berlin Wall. **FREE** VisitFulton.com

### Fulton Farmers Market

**FULTON** 📞 573-642-7692, 10 E. Fifth St. Outdoor farmers market April-October on Saturday mornings at Fifth and Court streets and Wednesday afternoons at 1920 N Bluff.

### Little Dixie Lake Conservation Area

**FULTON** 📞 573-815-7900, 1821 Route RA. The area is primarily forest and grasslands. Facilities and features include a boat ramp, boat rentals, boat dock and Little Dixie Lake. [mdc.mo.gov](http://mdc.mo.gov)

### National Churchill Museum

**FULTON** 📞 573-592-5369, 501 Westminster Ave. Exhibits, artifacts and film focus on the life of statesman Sir Winston Churchill. Located on the campus of Westminster College. \$ [NationalChurchillMuseum.org](http://NationalChurchillMuseum.org)

### Serenity Valley Winery

**FULTON** 📞 573-642-6958, 1888 County Road 342. Serenity is exactly what you will experience here. Lovely park-like setting on a five-acre lake brings a beautiful winery experience. **FREE** [SerenityWineryMo.com](http://SerenityWineryMo.com)

### Truman Reservoir Management Lands

**HERMITAGE** 📞 417-895-6880, Route 281. More than 58,000 acres, distributed around Truman Reservoir. Popular for birding, fishing and hunting. [mdc.mo.gov](http://mdc.mo.gov)

### Capitol City Cinema

**JEFFERSON CITY** 📞 573-644-1300, 126 E. High St. Member-supported movie theater screening independent, foreign and documentary films. Appetizers, meals, wine and beer available. [CapitolCityCinema.org](http://CapitolCityCinema.org)

### Carl R. Noren Missouri River Access

**JEFFERSON CITY** 📞 573-634-6486, 450 Cottonwood Drive. River access point with boat ramp, parking lot and three primitive camping spots. Close to pedestrian bridge over the Missouri River. **FREE**

### Carnahan Memorial Gardens

**JEFFERSON CITY** 📞 573-751-2624, 101 Jefferson St. Located behind the Governor's Mansion, the gardens provide a site to relax and enjoy blooming flowers and a reflecting pool. **FREE**

### Cole County Historical Society Museum

**JEFFERSON CITY** 📞 573-635-1850, 109 Madison St. Items of historical significance dating from the era of the Louisiana Territory. Includes a Civil War room. \$ [CaleCoHistSoc.org](http://CaleCoHistSoc.org)

### Colonel Alvin R. Lubker Memorial Safety & Education Center

**JEFFERSON CITY** 📞 573-526-6149, 1510 E. Elm St. Items on display include patrol cars, uniforms, weapons and other equipment dating from 1931 to present day. Look for Otto the Talking Car. **FREE**

### Governor's Mansion

**JEFFERSON CITY** 📞 573-751-4141, 100 Madison St. One of the oldest Governor's Mansions in the country, built in 1871; 35 Missouri governors have lived here. See website for tour schedules. **FREE** [Mansion.Mo.gov](http://Mansion.Mo.gov)



### Lake of the Ozarks Golf Trail

**JEFFERSON CITY** 📞 800-490-8474, 125 E. High St., Ste. 200. Discover 12 incredible courses at one unforgettable destination along the Lake of the Ozarks Golf Trail. Award-winning courses and accommodations at the "Best Recreational Lake in the Nation." Play and stay with us. [LakeOfTheOzarksGolfVacations.com](http://LakeOfTheOzarksGolfVacations.com)

### Lincoln University and the Soldiers Memorial Plaza

**JEFFERSON CITY** 📞 573-681-5599, 820 Chestnut St. Established in 1866 by Civil War soldiers from the U.S. 62nd and 65th Colored Infantries; the memorial honors these brave men. **FREE** [LincolnU.edu](http://LincolnU.edu)

### Missouri Farm Bureau Log Home

**JEFFERSON CITY** 📞 573-893-1410, 701 S. Country Club Drive. This authentic log home allows visitors to see rooms as they were in the late 1800s. **FREE** [mo.fb.org/education/log-home](http://mo.fb.org/education/log-home)

### Missouri River Pedestrian/Bike Bridge

**JEFFERSON CITY** 📞 573-632-2820, 800 W. Main St. Bridge's paved pathway over Missouri River offers lookout points with spectacular views. Spans between downtown, Katy Trail and Noren Access. **FREE** [VisitJeffersonCity.com/missouri-river-pedestrian-bike-bridge](http://VisitJeffersonCity.com/missouri-river-pedestrian-bike-bridge)

### Missouri State Archives

**JEFFERSON CITY** 📞 573-751-3280, 600 W. Main St. Official repository for state records of permanent and historical value; documents date from 1770. Research history and genealogy. **FREE** [sos.mo.gov/archives](http://sos.mo.gov/archives)

### Missouri State Capitol

**JEFFERSON CITY** 📞 573-751-2854, 201 W. Capitol Ave. Completed in 1918, covering 3 acres in downtown; home to Missouri State Museum. Free guided tours. See website for details. **FREE** [MoStateParks.com/page/55186/missouri-state-capitol](http://MoStateParks.com/page/55186/missouri-state-capitol)

### Missouri State Museum

**JEFFERSON CITY** 📞 573-751-2854, 201 W. Capitol Ave. Inside the Capitol; exhibit halls include the History Hall, the Resources Hall and the Missouri Veterans Gallery. Take a self-guided tour. **FREE** [MoStateParks.com/park/missouri-state-museum](http://MoStateParks.com/park/missouri-state-museum)



### Missouri State Penitentiary Museum

**JEFFERSON CITY** 📞 866-998-6998, 700 E. Capitol Ave. Open year-round and provides historical information on the famous prison that operated for 168 years. View the many artifacts and a replica cell demonstrating the living conditions. Learn about notorious inmates and life inside "The Walls." \$ [MissouriPenTours.com/history/museum/](http://MissouriPenTours.com/history/museum/)

### Missouri Veterans and Law Enforcement Memorials

**JEFFERSON CITY** 📞 573-751-2854, 201 W. Capitol Ave. On north side of the Capitol; the memorials pay tribute to officers who lost their lives in the line of duty, and to the state's veterans. **FREE**





## The Lodge of Four Seasons LAKE OZARK



**Missouri Veterinary Medical Foundation Museum** **JEFFERSON CITY** 📍 573-636-8612, 2500 Country Club Drive. More than 3,500 interesting and unusual artifacts dating from the first century to present day. Includes hands-on learning center for kids. **FREE** MoVMA.org/page/museum

**Museum of Missouri Military History** **JEFFERSON CITY** 📍 573-638-9603, 2405 Logistics Road. Open year-round to the public. Features F-15 Eagle, F-4 Phantom, M4E8 Sherman tank, M551 Sheridan tank outside and more inside. **FREE** 📍

**National Cemetery** **JEFFERSON CITY** 📍 314-845-8320, 1024 E. McCarty St. More than 1,500 burial sites for war veterans, from the War of 1812 to the Vietnam War. Union and Confederate soldiers are buried here. Cem.VA.gov/cems/nchp/jeffersoncity.asp

**Prison Brews** **JEFFERSON CITY** 📍 573-635-0678, 305 Ash St. The brewpub's seven beer choices are handcrafted in-house. The atmosphere reflects its proximity to the old Missouri State Penitentiary. PrisonBrews.com

**Runge Nature Center** **JEFFERSON CITY** 📍 573-526-5544, 330 Commerce Drive. Explore exhibits leading through Missouri's natural habitats or venture outside to discover hiking trails and a panoramic view of the area. **FREE** mdc.mo.gov/regions/central/runge-nature-center

**Sue's Quilting Company** **JEFFERSON CITY** 📍 573-896-5661, 111 E. High St. Located just east of the Missouri State Capitol, nestled in the Historic Downtown Jefferson City on East High Street. **FREE** SuesQuiltingCompany.com 📍

**Lake of the Ozarks State Park Marina** **KAISER** 📍 573-302-1044, Route 134. Rent fishing boats, deck cruisers, kayaks, canoes and pedal boats. Slip rentals and ramp permits. Fuel. General store. LakeOfTheOzarksStateParkMarina.com 📍

**Powell Gardens** **KINGSVILLE** 📍 816-697-2600, 1609 NW Route 50. Botanical garden featuring beautiful gardens, nature trails, contemporary architecture, chapel and events for all ages in all seasons. \$ PowellGardens.org

**Big Thunder Marine** **LAKE OZARK** 📍 573-365-4001, 147 Glencove Blvd. Your one-stop boating superstore. Five locations around the lake offering sales, service, sea store, rentals. BigThunderMarine.com 📍

**Lake of the Ozarks** **LAKE OZARK** 📍 800-386-5253, 1000 Bagnell Dam Blvd. Missouri's most popular lake destination; more than 1,100 miles of shoreline. Public beaches, fishing, boating, swimming, marinas. FunLake.com

### SYMBOL KEY

📍 ADA Compliant	🎡 Recreation
🚗 Agritourism	🛍 Shopping
📺 Attraction	📺 Tourism Information
🐎 Equestrian	🌸 Seasonal
🎭 Live Performance/Show	🏞 Outdoors
🍷 Winery/Brewery/Distillery	💰 Admission Charged
<b>FREE</b> Free	



DRIVING & WALKING  
HISTORY TOURS  
ISLE OF CAPRI CASINO  
HISTORIC DOWNTOWN  
18 HOLE GOLF COURSE  
SHOP DOWNTOWN  
TOUR AN OLD JAIL  
& HANGING BARN  
AQUATIC CENTER  
BARN QUILT TRAIL

Visit  
**BOONVILLE**  
GOBOONVILLE.COM  
Enjoy the Ride





**Point Randall Resort Boat Rentals**

**LAKE OZARK** 📍 573-365-2081, 1584 Susan Road. Boat rentals. [PointRandallResort.com](http://PointRandallResort.com)

**Lake Vibes** **LAURIE** 📍

816-668-2326, 100 Brooke Lane. Your family's #1 stop in Lake of the Ozarks for swimwear, sunglasses, hats, lake apparel, LOTO souvenirs, home decor and more! **FREE** [LakeVibesLOTO.com](http://LakeVibesLOTO.com)

**Cackle Hatchery** **LEBANON** 📍 417-532-4581, 411 W. Commercial St. We are a third-generation family-owned and -operated hatchery shipping more than 202 varieties of poultry. Tours in October and November. **FREE** [CackleHatchery.com](http://CackleHatchery.com)

**Lebanon Midway Speedway** **LEBANON** 📍 417-588-4430, 22304 Highway B. Spring through fall, race fans can watch the action on this dirt-track speedway in Lebanon. \$ [MidwaySpeedway.com](http://MidwaySpeedway.com)

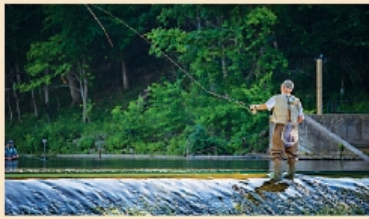

**Visit Lebanon** **LEBANON** 📍 800-453-2266, 500 E. Elm St. Make Lebanon your next getaway. Visit historic Route 66, downtown Lebanon and nearby Bennett Spring State Park for outdoor fun. For more information, visit our website or call 800-4-LEBANON. **FREE** [VisitLebanonMo.org](http://VisitLebanonMo.org).

**Edmonson Access Conservation Area**

**LINCOLN** 📍 660-530-5500, Edmonson Access. This area has forest, old fields and Cole Camp Creek in Benton County. Hunting, fishing, birding and exploring are things to do. **FREE** [mdc.mo.gov](http://mdc.mo.gov)

**Big Surf Waterpark** **LINN CREEK** 📍 573-346-6111, 954 Route Y. Water slides, wave pool, lazy river, a three-story half-pipe drop, activity pool, on-site grill and free parking. See website for hours. \$ [BigSurfWaterpark.com](http://BigSurfWaterpark.com)

**Camden County Museum** **LINN CREEK** 📍

573-346-7191, 206 S. Locust St. Artifacts and memorabilia from the Lake of the Ozarks area. Housed in a 1931 school building. [CamdenCountyMuseum.org](http://CamdenCountyMuseum.org)

**Ozark Caverns** **LINN CREEK** 📍 573-346-2500, 823 Ozark Caverns Road. In Lake of the Ozarks State Park. See what lies beneath the Ozark hills, including cave formations, bats and salamanders. Take guided tours. \$ [MoStateParks.com/page/54199/cave-tours](http://MoStateParks.com/page/54199/cave-tours)

**Beyond the Barn** **LOOSE CREEK** 📍

573-680-7728, 1343 Highway 63. Welcome to the cutest, funnest farm/zoo/pumpkin patch ever. Family fun, food, hayrides, trail, animals and more. Open on weekends in fall. \$ [WestphaliaTradingCo.com/beyond-the-barn](http://WestphaliaTradingCo.com/beyond-the-barn)

**Von Holten Ranch** **MORA** 📍 660-668-0880, 30455 Pacific School Road. Just shy of 300 acres of scenic horse trails nestled in the heart of Missouri. Covered stalls, cabins and RV camping available. [VonHoltenRanch.com](http://VonHoltenRanch.com)



**One Canoe Two Paperie** **FULTON**

# MISSOURI STATE PENITENTIARY

## 100 YEARS OLDER THAN ALCATRAZ

Walk the same halls  
as **NOTORIOUS  
PRISONERS**, listen to  
the **CHILLING STORIES**  
of former staff members,  
and unlock **168 YEARS  
OF HISTORY**.

Tour season:  
March - November

JEFFERSON CITY, MO

LOCK UP YOUR TOUR AT  
[MISSOURIPENTOURS.COM](http://MISSOURIPENTOURS.COM)







## MORE THAN A FISHING SPOT



You can cast a line anywhere, but you can only fish like this in Lebanon, Missouri.

There's a lot to love in Lebanon, MO.  
[VisitLebanonMo.org](http://VisitLebanonMo.org)

## Start your adventure in



# Sedalia!

## Bike KATY Ride AMTRAK



[VisitSedaliaMO.com](http://VisitSedaliaMO.com)



### Prairie Garden Trust **NEW BLOOMFIELD** ♿

573-220-8660, 8945 County Route 431. Nature garden with paved and mowed trails along woods, prairie, ponds and streams. See birds, butterflies, native flowers, trees. [PrairieGardenTrust.org](http://PrairieGardenTrust.org)

### Rooster Creek Company Quilt Shop

**NEW BLOOMFIELD** 🏠 573-896-8025, 10417 Old U.S. Highway 54. Perfect for the quilting enthusiast: quilting material and supplies, machine quilting, classes available, event center for quilt retreats. [Facebook.com/roostercreek](https://Facebook.com/roostercreek)

**Air Lake Aviation** **OSAGE BEACH** 📞 888-759-2311, 957 Airport Road. Tours of Lake of the Ozarks and the surrounding area. From Grand Glaize and Camdenton Airports. Reservations required. \$ [AirLakeAviation.com](http://AirLakeAviation.com)

### Gran Rally Go-Karts **OSAGE BEACH** 📞

573-348-2012, 5730 Osage Beach Pkwy. Ride go-karts at the biggest track at the Lake of the Ozarks. Please contact us for information about the track, parties or special events. [GranRallyGoKarts.com](http://GranRallyGoKarts.com)

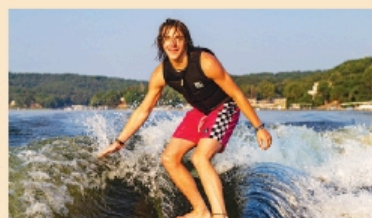

### Lake of the Ozarks **OSAGE BEACH** 📞

573-348-1599, 985 KK Dr. The Lake of the Ozarks is the premier outdoor vacation destination in Mid-America and was chosen "Best Recreational Lake" in the nation by readers of "USA Today" and 10Best. Request your "Lake of the Ozarks Vacation Guide" today. FREE [FunLake.com](http://FunLake.com).

### Lazer Force Lazer Tag Zone **OSAGE BEACH** 📞

573-348-2222, 5473 Osage Beach Pkwy. A 4,000-square-foot lazer tag arena; up to 27 players at a time. Group rates. Open daily in summer; weekends only through school year. \$ [LazerForce.com](http://LazerForce.com)

**Putt N Stuff** **OSAGE BEACH** 📞 573-348-2127, 5440 Osage Beach Pkwy. Two 18-hole mini-golf courses with waterfalls, bumper cars and the only locally owned go-kart track at the lake. \$ [PuttNStuffGolf.com](http://PuttNStuffGolf.com)

### Boat Town Brewing **PHILLIPSBURG** 📞

417-532-2772, 18146 Campground Road. Family-friendly tap room and backyard with fire pit. Offers a wide variety of craft beer brewed on-site. [BoatTownBrewing.com](http://BoatTownBrewing.com)

### SYMBOL KEY

♿ ADA Compliant	🎡 Recreation
🏡 Agritourism	🛍 Shopping
📷 Attraction	📺 Tourism Information
🐎 Equestrian	🌿 Seasonal
🎤 Live Performance/Show	🌳 Outdoors
🍷 Winery/Brewery/Distillery	💰 Admission Charged

FREE Free



**G & G Marina ROACH** 📞 573-346-2628, 1528 Maritime Lane. G & G Marina is a family-owned, full-service marina located on the Little Niangua arm of the Lake of the Ozarks for 49 years. GG-Lake-Of-The-Ozarks-Marina.com

#### **ART Off the Trail Studio and Gallery**

**ROCHEPORT** 📞 573-999-3766, 203 Central St. Working art studio and gallery. Art and gifts from regional artists are available for sale. [FREE ArtOffTheTrail.com](http://FREE ArtOffTheTrail.com)

#### **Hunt & Peck Art/Market ROCHEPORT** 📞

573-289-7233, 505 Third St. Handcrafted quality jewelry, antiques, local arts and crafts, housewares, ladies clothing, books and ephemera. Studio time available. [HuntAndPeck.store](http://HuntAndPeck.store)

#### **Rocheport Historical Museum ROCHEPORT** 📞

573-698-2135, Moniteau Street. Friends of Rocheport Historic Museum. \$ [FriendsOfRocheport.org](http://FriendsOfRocheport.org)

#### **Daum Museum of Contemporary Art**

**SEDALIA** 📞 660-530-5888, 3201 W. 16th St. Museum preserves and exhibits modern and contemporary art. The Daum houses nine galleries on the campus of State Fair Community College. [FREE DaumMuseum.org](http://FREE DaumMuseum.org)

#### **Katy Depot and Railroad Heritage Museum**

**SEDALIA** 📞 660-826-2932, 600 E. Third St. The Katy Depot houses the Railroad Heritage Museum. Exhibits bring Sedalia's railroad history to life. Guided tours/visitor information. [FREE KatyDepotSedalia.com](http://FREE KatyDepotSedalia.com)

#### **Missouri State Fairgrounds SEDALIA** 📞

800-422-3247, 2503 W. 16th St. In addition to the Missouri State Fair, the site hosts many events year-round, everything from car shows to auto races to livestock shows. [MoStateFair.com](http://MoStateFair.com)

#### **Paint Brush Prairie Conservation Area**

**SEDALIA** 📞 660-530-5500, Manila Road. Designated a natural area, the northwest portion of this area protects a diverse plant community of more than 200 tallgrass prairie plants. [mdc.mo.gov](http://mdc.mo.gov)

#### **Sedalia City Hall Murals SEDALIA** 📞

660-827-3000, 200 S. Osage St. View Eric James Bransby's 1976 murals depicting Sedalia, a community drawing from the wisdom of the past but looking to the future. [FREE](http://FREE)



#### **Sedalia Convention & Visitors Bureau**

**SEDALIA** 📞 800-827-5295, 600 E. Third St. Find your adventure! Tour a castle on a hill. Dine in a railroad car. Stroll through a rose garden. Collect six F.L.A.T. Cats. Eat a Guber Burger. Absorb the atmosphere and admire the architecture. Dine in historic Levi's manufacturing building. [VisitSedaliaMo.com](http://VisitSedaliaMo.com).

#### **Sedalia Heritage Trail Walking/Driving Tour**

**SEDALIA** 📞 800-827-5295, 600 E. Third St. Stroll the trail, admire the historic buildings, visit shops and dine in locally owned restaurants. Pick up your map at the Katy Depot. [FREE KatyDepotSedalia.com/sedaliaheritagetrail.htm](http://FREE KatyDepotSedalia.com/sedaliaheritagetrail.htm)



# MEET COLUMBIA

THROUGH THE EYES OF KYLE COOK  
CO-OWNER, HITT RECORDS

Why did marathoner / music buff / disc jockey / entrepreneur Kyle Cook choose Columbia to set up shop? Maybe because — like his record store, which happens to come with a bar, cafe, art gallery and independent theater — Columbia has something for everyone. Or everything, for someone like Kyle. See his story and others at [MeetCOMO.com](http://MeetCOMO.com).



**COLUMBIA, MO**  
WHAT YOU UNEXPECTED



[VisitMo.com](http://VisitMo.com)



# **LODGING**

City	Name, Address, Phone	Restaurant	Free Breakfast	Indoor Pool	Outdoor Pool	Internet Access	Fitness Center	Pets Allowed	ADA
Boonville	<b>Katy Retreat</b> , 205 Alpine • 573-489-9806								
	<b>Quality Inn</b> , 2427 Mid-America Industrial Drive • 660-882-5317								
Buffalo	<b>Dallas County Jail Hotel</b> , 111 W. Main St. • 417-839-2701								
Camdenton	<b>Clay Cabin</b> , 220 Clay Drive • 913-669-0730								
	<b>Sleep Inn &amp; Suites</b> , 1390 E. Route 54 • 573-346-4501								
Clinton	<b>Parkfield Inn</b> , 506 Kansas Ave. • 660-890-6188								
Cole Camp	<b>Hometown Inn</b> , 100 S. Elm St. • 660-221-7816								
Columbia	<b>Drury Inn &amp; Suites</b> , 1000 Knipp St. • 573-445-1800								
	<b>Hampton Inn &amp; Suites</b> , 1225 Fellows Place • 573-214-2222								
	<b>Hilton Garden Inn</b> , 3300 Vandiver Drive • 573-814-5464								
	<b>Holiday Inn Express &amp; Suites</b> , 1402 Cinnamon Hill Lane • 573-442-8034								
	<b>TownePlace Suites</b> , 4400 Nocona Pkwy. • 573-817-0012								
Dixon	<b>Blue Jay Farm</b> , 10458 Circle Road • 314-753-3120								
Eldon	<b>Historic Randles Court</b> , 407 E. Fourth St. • 573-557-2578								
Gravois Mills	<b>Bass Point Resort</b> , 33510 Bass Point Road • 573-374-5205								
Hermitage	<b>Clearlight Inn</b> , 20893 County Road 295 • 417-745-2500								
Jefferson City	<b>Capitol Plaza Hotel</b> , 415 W. McCarty • 573-635-1234								
	<b>Comfort Suites</b> , 4804 Country Club Drive • 573-636-0300								
	<b>Courtyard by Marriott</b> , 610 Bolivar St. • 573-761-1400								
	<b>Quality Inn &amp; Suites</b> , 1716 Jefferson St. • 573-634-4040								
Kaiser	<b>Lake of the Ozarks State Park Cabins</b> , 403 Highway 134 • 573-348-2694								
Lake Ozark	<b>Alhonna Resort</b> , 677 Outer Drive • 573-365-2634								
	<b>Golden Horseshoe Condo Rentals</b> , 38 Golden Drive • 573-365-2642								
	<b>Point Randall Resort &amp; Cabins</b> , 1584 Susan Road • 573-365-2081								
Lebanon	<b>Bennett Spring State Park Cabins and Lodging</b> , 26248 Highway 64A • 417-532-4307								
	<b>Coastal Country Riverside Resort</b> , 84 Cat Hollow Trail • 417-844-2140								
	<b>Days Inn</b> , 2071 W. Elm St. • 417-532-7111								
	<b>Fort Niangua River Resort</b> , 84 Cat Hollow Trail • 417-532-4377								
Lincoln	<b>Sundown Motor Lodge</b> , 23339 Route 65 • 660-547-3020								
Loose Creek	<b>Herman's House</b> , 1343 Highway 63 • 573-680-7728								
Meta	<b>Cabin Creek Retreat</b> , 32802 Highway T • 573-578-8124								
Osage Beach	<b>Holiday Inn Express</b> , 4533 Osage Beach Pkwy. • 573-302-0330								
	<b>Margaritaville Lake Resort</b> , 494 Tan-Tar-A Drive • 800-826-8272								
Pittsburg	<b>Pomme de Terre State Park Lodging</b> , 23451 Park Entrance Road • 417-852-1031								
Rocheport	<b>The 1912</b> , 401 Second St. • 573-540-8782								
	<b>Clark Street Lodge</b> , 301 Clark St. • 573-698-2022								
	<b>Founder's Point</b> , 14020 W. Highway Bb • 573-540-8782								
	<b>School House Bed and Breakfast</b> , 504 Third St. • 573-698-2022								
	<b>Trailside Suites</b> , 102 Lewis St. • 800-690-1830								
Sedalia	<b>Best Western State Fair Inn</b> , 3120 S. Limit Ave. • 660-826-6100								
	<b>Budget Inn</b> , 4710 S. Limit Ave. • 660-826-8662								
	<b>Comfort Inn Sedalia Station</b> , 3600 W. Broadway Blvd. • 660-829-5050								
	<b>Econo Lodge Truman Inn</b> , 3501 W. Broadway Blvd. • 660-826-8400								
	<b>Georgetown Country View Estate at Happy Acres Bed and Breakfast</b> , 22378 Route H • 660-826-4046								
	<b>Hotel Bothwell &amp; Conference Center</b> , 103 E. Fourth St. • 660-826-5588								
	<b>Sunset Motel</b> , 3615 S. Limit Ave. • 660-826-1446								
	<b>Super 7 Motel</b> , 5650 S. Limit St. • 660-827-0215								
	<b>Baymont by Wyndham</b> , 139 Carmel Valley Way • 573-336-5050								
St. Robert	<b>Candlewood Suites</b> , 140 Carmel Valley Way • 573-451-2500								
	<b>Comfort Inn</b> , 103 St. Robert Blvd. • 573-336-3553								
	<b>Fairfield Inn by Marriott</b> , 131 St. Robert Blvd. • 573-336-8600								

♿ fully ADA compliant

## **Wildlife Ridge Winery** **SMITHTON**

660-343-5493, 34751 Miller Road. Offering eight varieties of wine with indoor seating, outdoor veranda and picnic tables on the lawn. Located 12 miles southeast of Sedalia. [WildlifeRidgeWinery.com](http://WildlifeRidgeWinery.com)

## **Black USO Chimney Memorial** **ST. ROBERT**

573-451-2000, Missouri Ave and VFW Memorial Drive. Commemorative memorial for the U.S.O. Club for Black soldiers. **FREE** [VisitPulaskiCounty.org/listing/african-american-uso-chimney](http://VisitPulaskiCounty.org/listing/african-american-uso-chimney)

## **City of Saint Robert Museum** **ST. ROBERT**

573-451-2000, 194 Eastlawn Ave. Located in the Saint Robert Municipal Center, collections highlight the history of the City of Saint Robert. **FREE** [VisitPulaskiCounty.org](http://VisitPulaskiCounty.org)

## **Fort Leonard Wood Driving Tour** **ST. ROBERT**

573-336-6355, 137 St. Robert Blvd. Visit historic sites along this turn-by-turn driving tour. **FREE** [PocketSights.com/tours/tour/Fort-Leonard-Wood-Fort-Leonard-Wood-Historic-Tour-252](http://PocketSights.com/tours/tour/Fort-Leonard-Wood-Fort-Leonard-Wood-Historic-Tour-252)

## **Historic Route 66 – Driving Adventure**

**ST. ROBERT** 877-858-8687, 137 St. Robert Blvd. A self-guided, scenic driving tour of old Route 66. Brochure, phone app and audio available online. See the website for more. **FREE** [VisitPulaskiCounty.org/digital-downloads](http://VisitPulaskiCounty.org/digital-downloads)



## **Pulaski County Tourism Bureau & Visitors Center** **ST. ROBERT**

**ST. ROBERT** 573-336-6355, 137 St. Robert Blvd. A must-stop in Central Missouri, located north of I-44 off Exit 161. The center offers an abundance of information on attractions and recreational activities throughout the state. Pulaski County is known for river activities and Route 66. **FREE** [PulaskiCountyUSA.com](http://PulaskiCountyUSA.com)

## **Quilt Block Trail** **ST. ROBERT**

573-336-6355, 137 St. Robert Blvd. Quilt square trail located throughout Pulaski County. **FREE** [VisitPulaskiCounty.org/digital-downloads/#drivingtours](http://VisitPulaskiCounty.org/digital-downloads/#drivingtours)

## **Route 66 Neon Park** **ST. ROBERT**

573-451-2000, 180 Old Route 66. Open-air museum featuring vintage Route 66 neon signage that has been restored to light up the night. **FREE** [SaintRobert.com/31/community](http://SaintRobert.com/31/community)

## **SYMBOL KEY**

♿ ADA Compliant	🍷 Agritourism	🏠 Shopping
📷 Attraction	🏇 Equestrian	📺 Tourism Information
🎭 Live Performance/Show	🌳 Outdoors	🕒 Seasonal
🍷 Winery/Brewery/Distillery	💰 Admission Charged	

**FREE** Free



**St. Robert Military Tribute & Freedom Rock**  
**ST. ROBERT** 📍 573-336-6355, 210 St. Robert Blvd.  
 An outdoor display featuring an M60 tank and painted boulders that represent different military companies stationed at Fort Leonard Wood. **FREE** VisitPulaskiCounty.org/listing/saint-robert-military-tribute-and-freedom-rock-display

**Unique Eats Restaurant Tour** **ST. ROBERT** 📍  
 877-858-8687, 137 St. Robert Blvd. Too many restaurants to choose from? Savor all the flavor in Pulaski County on this restaurant tour for foodies. Brochure available. VisitPulaskiCounty.org/foodie-trails

**Veterans Memorial Tour Guide** **ST. ROBERT** 📍  
 877-858-8687, 137 St. Robert Blvd. Self-guided driving tour of veterans memorials; enhance the drive with our phone app. **FREE** VisitPulaskiCounty.org/digital-downloads 📱

**Buffalo Creek Winery** **STOVER** 📍 🍷 🌿  
 573-377-4535, 28888 Riverview Road. The tasting room, in a rustic, converted barn, offers wine tasting and sales, a selection of snack and cheese trays, and a gift shop. BuffaloCreekWinery.com

**Dale Hollow Winery** **STOVER** 📍 🍷 🌿  
 573-569-5108, 314 E. First St. Family-owned and -operated winery. Tasting room with vineyard views. More than a dozen wines produced on-site. **FREE** DaleHollowWinery.com 📱

**Pirate's Point Gas Dock and Boat Rentals**  
**SUNRISE BEACH** 📍 573-374-1260, 64 Water Court. Rent a boat or PWC from Pirate's Point. You'll also find boat gas, boating supplies, snacks, beverages and ice at our on-site C-store. PiratesPoint.com

**Lead Mine Conservation Area** **TUNAS** 📍  
 417-532-7612, 191 Coatney Road. This 7,275-acre area offers hunting, hiking and nature photography options. Horseback riding, bicycling permitted on designated trails. **FREE** mdc.mo.gov

**Johnson County Historical Society Complex**  
**WARRENSBURG** 📍 660-747-6480, 302 N. Main St. Visit the 1838 County Courthouse, the site of the 1870 Old Drum trial that inspired the phrase, "Man's Best Friend," county museum and more. JoCoMoHistory.org 📱

**Warrensburg Farmers' Market**  
**WARRENSBURG** 📍 🍷 🌿 660-429-3988, 125C N. Holden St. Join us each Saturday, May-Sept. at the JOCO Courthouse Square at 8 a.m.-noon for local produce, pastured-raised meats and baked goods. **FREE** WarrensburgMainStreet.org/farmers-market/#list

**At the Lake Quilt Shop** **WARSAW** 📍  
 660-223-2175, 31958 Highway 83. Shop for reasonably priced fabric, panels, floss, batting and notions. Facebook.com/ljvatthelakequiltshop

**Benton County Historical Museum**  
**WARSAW** 📍 🍷 660-438-2304, 1660 Hilltop Drive. Exhibits, displays and demonstrations allow visitors to travel from 1835 to 1985, tracing America's westward expansion. \$ BenCoMo.org

**Benton County Tourism & Recreation**  
**BENTON COUNTY** 📍 660-438-2090. BCTR promotes tourism in Benton County using existing assets (cultural, historical, heritage and natural). **FREE** VisitBentonCoMo.com 📱

## LODGING

City	Name, Address, Phone	Restaurant	Free Breakfast	Indoor Pool	Outdoor Pool	Internet Access	Fitness Center	Pets Allowed	ADA
St. Robert	Hampton Inn, 103 St. Robert Plaza Drive • 573-336-3355	•	•	•	•	•	•	•	•
	Holiday Inn Express, 605 State Highway Z • 573-336-2299	•	•	•	•	•	•	•	•
	Mainstay Suites, 227 St. Robert Blvd. • 573-451-2700	•	•	•	•	•	•	•	•
	Studio Z Extended Stay Hotel & Lounge, 545 Highway Z • 573-336-3610	•	•	•	•	•	•	•	•
	Z Loft Extended Stay Hotel, 127 Vickie Lynn Lane • 573-336-7829	•	•	•	•	•	•	•	•
Sunrise Beach	Portside Vacation Properties, 252 Sunset Hills Drive • 888-467-1275				•	•	•		
Versailles	Hilty Inn Bed and Breakfast, 206 E. Jasper St. • 573-378-2020	•			•				
Warrensburg	Comfort Inn Warrensburg Station, 609 E. Russell Ave. • 660-429-4848	•	•	•	•	•	•	•	•
Warsaw	Grand River Resort, 11919 Route 7 • 660-438-2743			•	•	•			
	Hidden Lake Resort, 11958 Hidden Lake Drive • 660-438-5106	•			•	•	•		
	Hidden Oaks Ranch Cabin Getaways, 20918 Doe Trail • 660-723-6400								
	Jessica's Fish Camp, 17205 Oregon Circle • 660-723-9725								
	Lakes Inn, 1603 Commercial St. • 660-438-2882	•	•	•	•	•	•	•	•
	Lazy H Cabin Rental, 26617 Escapade Lane • 660-723-3333								
	Osage Bluff Motel, 17393 Osage Bluff Road • 660-438-2891				•		•		
	Our Farmhouse on the Ranch & Ranch Guest House, HC 30 • 660-723-3592							•	
	Ozark Lake House, 22794 Lake Ridge Drive • 816-799-5687								
	Parkfield Inn, 151 N. Dam Access Road • 660-438-2474	•	•	•	•	•	•	•	•
	Parkside Cabins, 29030 Route UU • 660-723-5245				•				
	Pecan Grove Campground and Cabins, 30249 W. Dam Access Road • 660-438-7688				•				
	R & C Adventures, 12049 Highway 7 • 660-438-5933							•	
	Reel and Trigger Resort, 29720 Route UU • 660-438-2580				•		•		
	Richard's Retreat, 26032 Chaney Lane • 660-438-0127								
	Rick's Oar House Inn, 25842 Old Oar House Road • 660-438-5398							•	
	Sterett Creek Resort, Campground and Marina, 18174 Marina Road • 660-438-2280	•	•					•	
Wheatland	Still Waters Cabin, 17541 Drenon Road • 417-214-0198				•				
	Truman Lake House, 20663 Homestead Drive • 417-459-6695								
	Uncle Gabby's Motel, 10825 Missouri 7 • 660-477-3331				•	•	•		
	Sunflower Resort, 22792 Sunflower Drive • 417-282-6235					•	•		
Windsor	Wheatland Motel, 18787 U.S. Highway 54 • 417-282-7100					•	•	•	•
	Kim's Cabins, 403 Cherry St. • 660-351-0905				•				

• fully ADA compliant

**Benton Ridge Winery, Restaurant and Campground** **WARSAW** 📍 🍷 🌿 600-776-9463, 25518 Fitzpatrick Ave. Full-service bar and winery with restaurant/bistro. Live music weekends. RV camping. Between beautiful Lake of the Ozarks and Truman Lake. BentonRidgeWineryAndCampground.com

**Big Buffalo Conservation Area** **WARSAW** 📍  
 660-530-5500, Big Buffalo Road. This 3,612-acre, mostly forested area contains a six-acre fishing pond, three springs and three miles of Big Buffalo Creek. **FREE** mdc.mo.gov

**Brickley Hollow Conservation Area** **WARSAW** 📍  
 660-530-5500, Fire Road 401-2. Conservation land with 186 acres for birding, hiking, backpacking, hunting, fishing and just enjoying nature. **FREE** mdc.mo.gov

**Butterfield Stage Experience** **WARSAW** 📍  
 660-438-2090, Drake Harbor. A 250-mile mostly gravel bicycle touring route consisting of county gravel roads and multiuse trails that goes through Benton County. **FREE** WelcomeToWarsaw.com/chamber/things-to-do-and-see

**City's Edge Studio** **WARSAW** 📍 660-438-3177, 616 Main St. Quality fabrics, notions and patterns for quilting, longarm quilting services and classes in our event center. CitysEdgeStudio.com

**Drake Harbor** **WARSAW** 📍 660-438-5522, Drake Harbor. Drake Harbor has outdoor activities for the family with riverfront trails, horseshoe pits, picnic areas, boat slips, festivals and more. **FREE** WelcomeToWarsaw.com/city/parks-and-recreation/parks/drake-harbor

**Granny's Acres Conservation Area** **WARSAW** 📍  
 660-530-5500, Day Road. This 351-acre area offers good squirrel, turkey and deer hunting in season. This area is very rocky with steep hills and some long climbs. **FREE** mdc.mo.gov

**Joe Dice Swinging Bridge** **WARSAW** 📍  
 660-438-2090, Swinging Bridge Road. The Joe Dice Swinging Bridge was one of three "Swingers" used in the Warsaw area and is in the National Register of Historic Places. **FREE** WelcomeToWarsaw.com/city/joe-dice-swinging-bridge



## CAMPING

City	Campground, Phone	RV Sites	Tent Sites	Cabins	Electricity	Wi-Fi	Dump Station	Toilet	Shower	Swimming	Fishing	Playground	Store	ADA
Columbia	Cottonwoods RV Park, 573-474-2747	•	•		•		•	•	•	•	•	•	•	
	Finger Lakes State Park Campground, 573-443-5315	•	•		•		•	•	•	•	•	•	•	♿
Dixon	Boiling Spring Campground/BSC Outdoors, 573-759-7294	•	•	•	•			•	•	•	•	•	•	
Eldon	Cross Creek RV Park & Campground, 573-365-1211													
Kaiser	Lake of the Ozarks State Park Campground, 573-348-2694	•	•		•		•	•	•	•	•	•	•	♿
Knob Noster	Knob Noster State Park Campgrounds, 660-563-2463	•	•		•		•	•	•	•	•	•	•	♿
Lake Ozark	Majestic Oaks RV Park & Campground, 573-365-1890	•	•	•	•	•	•	•	•	•	•	•	•	
Lebanon	Bennett Spring State Park Campgrounds, 417-532-4338	•	•	•	•		•	•	•	•	•	•	•	♿
Linn Creek	Lake of the Ozarks Recreation Area, 573-346-5640	•	•										•	♿
Osage Beach	Osage Beach RV Park, 573-348-3445	•			•	•	•	•	•	•	•	•	•	
Pittsburg	Pomme de Terre State Park Campgrounds, 417-852-4291	•	•	•	•		•	•	•	•	•	•	•	♿
Warsaw	Harry S Truman State Park Campgrounds, 660-438-7711	•	•		•		•	•	•	•	•	•	•	♿
Waynesville	Ruby's Landing, 573-855-9567	•	•	•	•		•	•	•	•	•	•	•	♿

♿ fully ADA compliant

## CANOEING

River Served	City	Rental Company, Phone	Canoe Rental	Kayak Rental	Tube Rental	Raft Rental	Camping	Lodging	RV Sites	ADA
Big Piney River, Gasconade River, Roubidoux Creek	Dixon	BSC Outdoors Canoe Rental, 573-202-5010	•	•	•	•	•	•	•	

♿ fully ADA compliant

**Kaysinger Bluff Pioneer Village and General Store** **WARSAW** 📞 660-438-2216, 29027 Visitor Center Road. Take a step back in time with living history presentations, handmade crafts and events. **FREE**

**Osage Arm of Lake of the Ozarks** **WARSAW** 📞 660-438-2090, Drake Harbor. The Osage arm of Lake of the Ozarks offers camping, lodging, marinas, boat slips, Drake Harbor in Warsaw, unique shopping and dining. **FREE** VisitBentonCoMo.com

**Saltbox Primitive Woolens** **WARSAW** 📞 660-438-6002, 30148 W. Dam Access Road. We have all you need for rug hooking, quilting, needle felting, wool applique and all your fiber arts. SaltboxPrimitiveWoolens.com

**Truman Lake** **WARSAW** 📞 660-438-2836 ext. 1, 15968 Truman Dam Access Road. Truman Lake is the largest flood control lake in Missouri and offers uncrowded waters and beautiful landscape for recreational opportunities. **FREE** VisitBentonCoMo.com

**Truman Lake Mountain Bike and Hiking Park** **WARSAW** 📞 660-438-5922, 28565 Benton House Ave. Off-road trails offering scenic downhill, challenging climbs and sweet single track for all skill levels. **FREE** WelcomeToWarsaw.com/tourism/truman-lake-and-osage-arm-of-lake-of-the-ozarks/outdoor-recreation/trails/

**Warsaw Adventures** **WARSAW** 📞 660-438-2186, 413 E Main. Kayak, bike, and paddleboard rentals, sales, tours and more. In downtown Warsaw on a calm 65-acre lake with 12 miles of river trails. WarsawAdventures.com

**Warsaw Riverfront Trails** **WARSAW** 📞 660-438-5522, Drake Harbor. Twelve miles of riverfront hiking, biking and walking trails for the entire family with beautiful views of the Osage Arm, Lake of the Ozarks **FREE** VisitBentonCoMo.com

**Fort Waynesville Historical Marker** **WAYNESVILLE** 📞 573-336-6355, 102 Fort St. Fort Waynesville, built on a bluff in 1862, provided protection to Union Army during the Civil War. Marker and scenic view of the valley. **FREE** VisitPulaskiCounty.org/listing/fort-waynesville

**Frog Rock** **WAYNESVILLE** 📞 573-336-6355, 300 Historic Route 66. A huge boulder named W.H. Croaker, painted to resemble a frog, overlooks Route 66 and the town of Waynesville. Great photo op! **FREE** VisitPulaskiCounty.org/listing/frog-rock

**Missouri State Veterans Cemetery** **WAYNESVILLE** 📞 573-774-3496, 25350 Route H. Dedicated September 2010, on 229 acres, 25 of which are fully developed. Facilities include a columbarium wall for cremated remains. **FREE** mvc.dps.mo.gov/cemeteries/fileonardwood.asp

**Old Stagecoach Stop Museum** **WAYNESVILLE** 📞 573-336-3561, 106 N. Lynn St. Built in 1852, 10-room house museum with each room restored to a different usage or era in its history. Civil War site. Open Saturdays only. **FREE** OldStagecoachStop.org

### SYMBOL KEY

♿ ADA Compliant	🏠 Recreation
🐮 Agritourism	🛍 Shopping
🎡 Attraction	📶 Tourism Information
🐎 Equestrian	🌿 Seasonal
🎭 Live Performance/Show	🌳 Outdoors
🍷 Winery/Brewery/Distillery	💰 Admission Charged
FREE Free	



Meriwether Cafe & Bike Shop ROCHEPORT



Central Missouri's  
**LAKE OF THE OZARKS  
GOLF TRAIL**

www.LakeOfTheOzarksGolfVacations.com



### Roubidoux Spring Cave – Scuba Diving

**WAYNESVILLE** 📞 573-336-6355, 100 Historic Route 66. World-renowned scuba dive cave in Laughlin Park. Temperature: high 40s to low 60s. Present your cave-certified diver card at the 911 Center. **FREE** VisitPulaskiCounty.org/listing/scuba-diving-roubidoux-spring-cave

**Route 66 Shield** **WAYNESVILLE** 📞 573-336-6355, 303 Historic Route 66 East. Photo opportunity on the square in Waynesville. The 8-by-8 Route 66 Shield is the perfect backdrop for your selfie or group photo. **FREE** 📷

### Trial of Tears Memorial, Laughlin Park and Roubidoux River

**WAYNESVILLE** 📞 573-774-6171, 100 Historic Route 66. Offering storyboards detailing life in the Cherokee Nation during the journey of 1838-1839. ADA fishing access, cave diving and restrooms. **FREE** Pocketsights.com/tours/tour/waynesville-trail-of-tears-interpretive-trail-288 📷

### Waynesville Downtown Walking Tour

**WAYNESVILLE** 📞 573-336-6355, 301 E. Historic Route 66. Historic walking tour of downtown Waynesville. **FREE** PocketSights.com/tours/tour/Waynesville-Waynesville-Downtown-Walking-Tour-235

### Waynesville Walking Trail

**WAYNESVILLE** 📞 573-774-6171, 110 Olive St. One-mile trail winding along the Roubidoux River. There are pavilions, playing fields, playground equipment, restrooms and ADA river access. **FREE** VisitPulaskiCounty.org/historic-downtown-waynesville-walking-tour

### Painted Rock Conservation Area

**WESTPHALIA** 📞 573-815-7900, Route 133. Breathtaking views are offered from the scenic trail at two boardwalks and other locations. Evidence of occupation by American Indians. mdc.mo.gov

### Lucas Oil Speedway

**WHEATLAND** 📞 417-282-5984, 18842 Speedway Drive. Considered one of the top five dirt tracks in the nation; home to the world's first purpose-built drag-boat-racing facility. LucasOilSpeedway.com

### Old Kinderhook Resort



## GOLF

City	Golf Course, Phone, Website	Course Type	Holes	Par	ADA
Cole Camp	Triple Creek Golf Course, 660-668-4653, TripleCreekGolf.com	PB	18	71	
Columbia	Midway Golf Complex, 573-445-7546, MidwayGolfGames.com/golf	PB	16	48	
Eldon	Eldon Golf Club, 573-392-4172, EldonGolfClub.com	PB	18	71	
Fort Leonard Wood	Piney Valley Golf Course, 573-329-4770, LeonardWood.Army.mwr.com/programs/piney-valley-golf-course-pvgc	PB	18	72	
Jefferson City	Ken Lanning Golf Course at Turkey Creek Golf Center, 573-636-7833, TurkeyCreekGolfCtr.com/golf	PB	9	27	
St. Robert	Saint Robert Municipal Golf Course, 573-451-2000, SaintRobert.com/facilities/facility/details/municipal-golf-course-2	PB	9	27	📷
Warrensburg	Hidden Pines Country Club, 660-747-5515, HiddenPinesCC.com	PB	18	71	
Warsaw	Shawnee Bend Golf Course, 660-438-6115, ShawneeBendGolf.com	PB	9	72	

PB public | SP semiprivate | 📷 fully ADA compliant



### CLEAR YOUR SCHEDULE. GET TO PULASKI COUNTY, MO!

Centrally located in the heart of the Ozarks with more than 270 miles of twisting and winding rivers, historic sites, one-of-a-kind shops, and delectable eateries, you'll want to take more than just a day offline to explore Pulaski County.

Plan your trip at [pulaskicountyusa.com](http://pulaskicountyusa.com).

**Pulaski**  
county **USA**  
missouri



- 
- 1** North Fork  
River
- 2** George  
Washington  
Carver National  
Monument  
DIAMOND
- 3** Finley  
Farms  
OZARK
- 4** Dickerson  
Park Zoo  
SPRINGFIELD

SHEPHERD OF THE HILLS ADVENTURE PARK  
BRANSON





# Southwest Missouri

Head to Southwest Missouri for scenic Ozark Mountain views, action-packed theme parks, entertaining shows, downriver trips, intriguing aquariums and fun-filled zoos.



Discover more  
in Southwest  
Missouri.





## SW STATE PARKS AND HISTORIC SITES

Online information is available at [MoStateParks.com](http://MoStateParks.com), unless otherwise noted. Map codes (1) correspond to the map on page 44.

**55 Battle of Carthage State Historic Site**  
**CARTHAGE** 417-682-2279, 1111 E. Chestnut St.  
A 12-hour battle, which began nine miles north of Carthage on July 5, 1861, ended here. Missouri Gov. Claiborne Fox Jackson's 6,000 Southerners forced Col. Franz Sigel's 1,000 Union men to retreat. An interpretive kiosk explains the battle. **FREE**

**56 Battle of Island Mound State Historic Site**  
**BUTLER** 417-276-4259, 4837 NW County Road 1002. The Battle of Island Mound marked the first time that Black troops engaged in Civil War combat. This site encompasses Fort Africa, where the 1st Kansas Colored Volunteer Infantry camped in 1862 before a battle with pro-Confederate forces near a low hill named Island Mound. **FREE**

**57 Big Sugar Creek State Park** **PINEVILLE**  
417-847-2539, 6727 Big Sugar Creek Road. This park features outstanding oak and oak-pine savannas in the rugged Elk Hills region of southwest Missouri. These glades, woodlands and bluffs lie along Big Sugar Creek. A 3.4-mile hiking trail traverses these unique natural features. **FREE**

**58 Harry S Truman Birthplace State Historic Site** **LAMAR** 417-682-2279, 1009 Truman St.  
Harry S. Truman, the only Missourian ever elected U.S. president, was born here on May 8, 1884. Truman's family stayed in the six-room home until he was almost 1 year old. Furnishings from the period fill the house. Guided tours are free. **FREE**

**59 Nathan and Olive Boone Homestead State Historic Site** **ASH GROVE** 417-751-3266, 7850 N. State Highway V. This log house, built in 1837, was the home of Col. Nathan Boone and his wife, Olive. Nathan was the son of Daniel Boone and a military officer and early developer of Missouri. Olive was the caretaker of the homestead and the provider for the Boone children. The two lived in the house until their deaths in the 1850s. The site features tours, a small picnic area, a picnic shelter, a fishing pond and hiking trails. **\$**

**60 Osage Village State Historic Site** **WALKER**  
417-682-2279, Highway C. This site was once a Big Osage American Indian village occupied from 1700 to 1775. Follow a self-guided tour of this archaeological remnant of the earliest known Osage village and learn about Osage history and life in outdoor exhibits. **FREE**

**61 Prairie State Park** **MINDENMINES**  
417-843-6711, 128 NW 150th Lane. This nearly 4,000-acre park is the state's largest public example

of native prairie. It protects a variety of prairie grasses, flowers and animals, including bison, and features a visitor center, hiking trails, basic campsites and a backpack camp. **FREE**

**62 Roaring River State Park** **CASSVILLE**  
417-847-2539, 12716 Farm Road 2239. Nestled in the rugged and scenic terrain of the Ozarks is Roaring River, which is stocked daily during trout season. In addition to fishing, the park features hiking trails, camping, lodging, dining, a store and a nature center. **FREE**

**63 Stockton State Park** **DADEVILLE**  
417-276-4259, 19100 S. Highway 215. Situated along the rolling Springfield plateau, this park overlooks Stockton Lake. A steady breeze makes it a favorite among Missouri's sailing enthusiasts. The park has a marina, a beach, lodging, picnic sites, campsites, hiking and mountain biking trails, and a water trail. **FREE**

**64 Table Rock State Park** **BRANSON**  
417-334-4704, 5272 Highway 165. Located on Table Rock Lake, this park is ideal for water activities. It features a marina, a boat ramp, picnicking, campgrounds, a premium yurt, hiking and mountain biking trails, and a paved walking and bicycle trail. **FREE**

## THINGS TO SEE AND DO

### Grand Falls JOPLIN



Looking for festivals, fairs and events?



**Andy Dalton Shooting Range** **BOIS D'ARC**   
417-742-4361, 4897 N. Farm Road 61. A rifle/pistol range, four trap and skeet fields, a shotgun patterning range, and static and 3-D archery ranges. See website for hours. **\$** [mdc.mo.gov](http://mdc.mo.gov)

**Glade Top Trail** **BRADLEYVILLE** 573-364-4621, 16474 MO-125. The Glade Top Trail National Scenic Byway travels narrow ridge tops offering many vistas that provide spectacular kaleidoscopic views.

**Bigfoot Fun Park** **BRANSON** 800-562-2416, 3608 W. 76 Country Blvd. Indoor and outdoor fun for all ages. Bigfoot-themed attraction includes 200' action tower, mini-golf, arcade, 8Di theater, more. **\$** [BigfootFunPark.com](http://BigfootFunPark.com)

**Branson Dinosaur Museum** **BRANSON**   
417-239-0733, 3619 W. 76 Country Blvd. Kids will love this awesome museum filled with more than 45 life-sized dinosaurs. Self-guided tour, fun "fossil" scavenger hunt, documentary. **\$** [BransonDinosaurMuseum.com](http://BransonDinosaurMuseum.com)

**The Branson Ferris Wheel** **BRANSON**   
417-334-1612, 3335 W. 76 Country Blvd. Formerly Chicago's iconic Navy Pier Ferris Wheel, the Branson Ferris Wheel features 16,000 LED lights and spectacular views. [BransonTracks.com/rides/ferris-wheel](http://BransonTracks.com/rides/ferris-wheel)

**Branson Landing** **BRANSON** 417-239-3002, 100 Branson Landing Blvd. A 95-acre entertainment/retail destination offering eclectic shops, fine dining, intimate cafes and nightspots. See website for hours. [BransonLanding.com](http://BransonLanding.com)

**Branson Scenic Railway** **BRANSON**   
800-287-2462, 206 E. Main St. A nostalgic excursion through the Ozark foothills in restored 1940-50 railcars. Departs from Branson Depot. See website for schedules. **\$** [BransonTrain.com](http://BransonTrain.com)

**Branson's Promised Land Zoo** **BRANSON**   
417-337-9453, 2751 Shepherd of the Hills Expwy. Get closer at this top-rated animal attraction; 75 acres of rare, endangered animals. Foot safari, drive-thru, tram tour, animal encounters. **\$** [PLZoo.com](http://PLZoo.com)

**Brookside Mini Golf** **BRANSON**   
417-334-1262, 2925 Shepherd of the Hills Expwy. Enjoy the challenge of two 18-hole courses on the banks of cool, refreshing babbling brooks, waterfalls and fountains. **\$** [BrooksideMiniatureGolf.com](http://BrooksideMiniatureGolf.com)

**Lake Taneycomo** **BRANSON** 800-296-0463, Fall Creek Drive. One of the great trout fishing destinations in the country. Stocked annually with 750,000 10-inch to 12-inch brown and rainbow trout. [ExploreBranson.com/lakes/taneycomo](http://ExploreBranson.com/lakes/taneycomo)

### SYMBOL KEY

ADA Compliant	Recreation
Agritourism	Shopping
Attraction	Tourism Information
Equestrian	Seasonal
Live Performance/Show	Outdoors
Winery/Brewery/Distillery	Admission Charged

**FREE** Free

Information provided by Missouri businesses is subject to change without notice. Users of the guide are encouraged to call ahead before visiting specific attractions.





## FESTIVALS. THAT'S MY M-O.

Missouri is full of events for you to discover in 2023. Festivals, fairs and more are waiting in the Show-Me State.

Learn more at [VisitMo.com](https://VisitMo.com)



SCAN FOR  
EVENTS



## Great Vacations Begin at Branson's Award-Winning Hotels



Free Hot Breakfast • Free Wi-Fi • Indoor Pool & Hot Tub  
Microwave & Refrigerator • Variety of Room Types  
Double Vanities • Game & Exercise Rooms\*

To Book Any Hotel, Visit:  
[MyerHospitality.com](https://MyerHospitality.com)

866-837-3777

\*Amenity available at most locations.

## CONNECT WITH US @VISITMO



Share your M-O using #ThatsMyMO



[VisitMo.com](https://VisitMo.com)



# ONE OF AMERICA'S BEST THEME PARKS

USA TODAY 10BEST



Step back in time at Silver Dollar City and explore the 1880s mining town filled with adventure! From one-of-a-kind rides and attractions, live shows and street performances to over 100 demonstrating craftsmen in unique shops and down-home, country cooking at its finest, you'll make memories together with friends and family. Plus, take in seasonal festivals and start new traditions with even more entertainment and special events spring through Christmas...it's pure old-fashioned fun!

[silverdollarcity.com](http://silverdollarcity.com) | 417.336.7100



Silver Dollar City BRANSON

## Lindwedel Winery **BRANSON** 🍷 🌳 🦿

417-338-0256, 3158 Route 265. An oasis of relaxation with beautiful views, incredible wine and a casually elegant atmosphere. [LindwedelWinery.com](http://LindwedelWinery.com)

## River Run Outfitters Fly Fishing Outfitters

**BRANSON** 🌳 417-332-0460, 2626 State Highway 165. Walk/wade- and drift boat-guided fly fishing trips. Complete fly shop with equipment for men and women. Experienced fishing guides. [RiverRunOutfitters.com](http://RiverRunOutfitters.com)

## Ruth and Paul Henning Conservation Area

**BRANSON** 🌳 417-895-6880, 3601 Shepherd of the Hills Expwy. Take a walk on one of several trails that cross this mostly forested site and enjoy the natural beauty of this 1,534-acre area. [mdc.mo.gov](http://mdc.mo.gov)

## Shipwrecked Treasure Museum **BRANSON** 🏰 📺

417-635-5041, 505 Branson Landing Blvd. Amazing treasures recovered from historic shipwrecks as seen on Discovery and National Geographic channels, interactive exhibits, pirate fun. \$ [BransonTreasureMuseum.com](http://BransonTreasureMuseum.com) 📶



## Showboat Branson Belle **BRANSON** 🏰 📺 🌳

417-336-7171, 4800 Historic State Highway 165. Discover America's Most Entertaining Lake Adventure featuring a live show, delicious 3-course meal and beautiful cruise on Table Rock Lake! Open March–December. \$ [SilverDollarCity.com](http://SilverDollarCity.com). 📶

## SYMBOL KEY

🦿 ADA Compliant	📺 Recreation
🌳 Agritourism	🏰 Shopping
🏰 Attraction	📺 Tourism Information
🦿 Equestrian	🌳 Seasonal
📺 Live Performance/Show	🌳 Outdoors
🍷 Winery/Brewery/Distillery	💵 Admission Charged

FREE Free



**Silver Dollar City** BRANSON 📍 📞

417-336-7100, 399 Silver Dollar City Pkwy. Explore One of America's Best Theme Parks with 40+ rides, over 100 craftsmen, live shows and festival entertainment spring through Christmas! Open March–December. \$ SilverDollarCity.com 📄



**White Water** BRANSON 📍 📞 417-336-7100, 3505 W. 76 Country Blvd. Splash into One of America's Top 5 Water Parks featuring 13 acres of rides, slides and waves for all ages...over 2 million gallons of fun! Open May–September. \$ SilverDollarCity.com 📄

**Veterans Memorial Museum** BRANSON 📍

417-336-2300, 1250 W. 76 Country Blvd. Contains exhibits about the wars of the 20th century including WWI, WWII, Korea, Vietnam and Desert Storm. Honors all military branches. \$ VeteransMemorialBranson.com 📄

**VIP Tours of Branson** BRANSON 📍 📞 417-337-4129,

3027 W. 76 Country Blvd. Enjoy a variety of sightseeing experiences: Branson history, wine and dinner, Christmas lights tours and private charters. \$ VIPToursOfBranson.com

**WonderWorks Branson** BRANSON 📍

417-231-9999, 2835 W. 76 Country Blvd. Combines education and entertainment with more than 100 hands-on exhibits that challenge the mind and spark the imagination. WonderWorksOnline.com/branson

**Copper Run Distillery** BRANSON WEST 📍 📞

417-587-3336, 14720 Business 13. Small-batch distillery crafting moonshine, whiskey, bourbon and rum. FREE CopperRunDistillery.com 📄

**Talking Rocks Cavern** BRANSON WEST 📍

417-272-3366, 423 Fairy Cave Lane. Tour one of Missouri's most unique caves. Walk up close to crystal cave formations. Rock/gift shop, mini-golf, gem panning, trails on-site. \$ TalkingRocksCavern.com

**Bushwhacker Lake Conservation Area**

BRONAUGH 📍 417-629-3423, 527 E. Sixth St. Hiking, fishing and hunting on 4,790 acres; primitive camping (one designated location), horseback riding and bicycling (designated trails). FREE mdc.mo.gov

**Wilson's Creek National Battlefield** REPUBLIC

**66 Drive-In Theatre** CARTHAGE 📍 417-359-5959, 17231 Old 66 Blvd. This beautifully restored drive-in is located in a town that takes pride in its Route 66 history. See two movies for one price. \$ 66DriveIn.com

**Phelps House** CARTHAGE 📍 417-358-1776,

1146 S. Grand Ave. Historic 1895 family home featuring 20th-century grandeur. Open by appointment for public tours; group tours and private events upon request. PhelpsHouse.org.

**Precious Moments Chapel and Gardens**

CARTHAGE 📍 800-543-7975, 4321 Chapel Road. Explore the world's only Precious Moments Chapel. The chapel and grounds include a visitor center, gift shop, museum and manicured gardens. \$ PreciousMomentsChapel.org

**George Washington Carver National Monument** DIAMOND 📍 417-325-4151,

5646 Carver Road. This 240-acre national park is the birthplace and childhood home of George Washington Carver, whose work changed the science of agriculture. FREE nps.gov/gwca 📄

**Promised Land Zoo** EAGLE ROCK 📍

417-271-9453, 32297 Route 86. Four-mile drive-through with petting zoo. Rare species. Feed animals from your car throughout the park. Personal tours offered. \$ PLZoo.com

**Wah-Kon-Tah Prairie** EL DORADO SPRINGS 📍

417-876-5226, Routes H and 82. Remnant prairie with two small fishable ponds. Birding, hiking, fishing and hunting. No designated trails; camping not permitted. mdc.mo.gov

**Caney Mountain Conservation Area**

GAINESVILLE 📍 417-256-7161, Route 1818. This area contains forest, savanna and dolomite glades. Features include firearms and archery ranges and the Caney Mountain Natural Area. FREE mdc.mo.gov

**Busiek State Forest and Wildlife Area**

HIGHLANDVILLE 📍 417-895-6880, 5 U.S. Route 65. Offers hiking, bicycling and horseback riding on 18 miles of trail. Hunting permitted in season. Camping at designated sites with permit. FREE mdc.mo.gov

**Joplin Rotary Sculpture Garden** JOPLIN 📍

417-625-4789, 2730 St. John's Blvd. Rotary Clubs of Joplin created this bronze sculpture garden in Joplin's Mercy Park, a 16-acre passive park. FREE RotarySculptureGarden.org 📄

**Local Color Art Gallery Joplin** JOPLIN 📍

417-553-0835, 1027 S. Main. Visit our gallery of fine art and giftables, including Route 66 art, created by our 18 local artists. FREE LocalColorArtGalleryJoplin.com

**Route 66 Mural Park** JOPLIN 📍 417-625-4790,

617 S. Main St. Historic Route 66 brought travelers through the heart of Joplin in the mid-20th century, as represented by this mural and stylized Corvette. FREE VisitJoplinMo.com 📄

**Thomas Hart Benton Mural and Evolution of a Mural Display** JOPLIN 📍 800-657-2534,

602 S. Main St. Thomas Hart Benton's last signed large-scale work is displayed in the Joplin City Hall. The mural depicts Joplin in 1900. FREE 📄



# BRANSON LIVE



Presleys' Country Jubilee

Ever since the Baldknobbers played the first notes on the banks of Lake Taneycomo, live shows have been the mainstay of a vacation in Branson. Today, with so many acts to choose from, Branson is truly the Live Music Show Capital of the World!

Shows in Branson appeal to visitors of all ages, with state-of-the-art theaters ranging from intimate 50-seat venues to 2,000-seat theatrical auditoriums. Morning, afternoon and night, live shows offer a variety of entertainment options for all visitors. The wide range gives everyone something to sing about, and every show is appropriate and fun for all ages in the family.

There is music from every era and style performed by both rising young entertainers and legendary stars. The wide variety of music includes pop, country, rock 'n' roll, gospel, patriotic, Broadway, western, big band, swing, bluegrass, jazz, classical and more.

## #1 HITS OF THE 60'S

17 fabulous seasons; 100 costumes and 100 songs; high school dance + special tribute to our veterans.

**C1**

## 3 DOG NIGHT SHAMBALA

The 3 Dog Night Shambala Tribute show is rockin' out in Branson!

**J1**

## 50 YEARS OF KENNY ROGERS

Enjoy The Gambler, Coward of the County, Lucille, Ruby, Don't Take Your Love To Town, Lady, Islands in the Stream.

**J1**

## ABBA TRIBUTE: THANK YOU FOR THE MUSIC

An exciting, dynamic tribute to Swedish pop super-group ABBA. Powerful harmonies, high-energy dance and big personalities.

**H1**

## ABSOLUTELY COUNTRY, DEFINITELY GOSPEL

Join multi-award-winning Faith's Journey for Absolutely Country Definitely Gospel, the music show that was custom-made just for you!

**M1**

## ALL CRAZY 'BOUT PATSY

A 90-minute show dedicated to the best of Patsy Cline and other country legends.

**B3**

## ALL HANDS ON DECK! SHOW

An award-winning, high-energy WWII big band roadshow and radio broadcast with the nine-piece Hollywood Victory Caravan Big Band Orchestra.

**C2**

## AMAZING ACROBATS - SHANGHAI CIRCUS

Shanghai Circus (featuring Amazing Acrobats of Shanghai) celebrates 24 years in Branson with an unparalleled production.

**M3**

## AMAZING PETS

Featuring exciting acts and tricks from a troupe of dogs and housecats, this show is a hit!

**G1**

## ANTHEMS OF ROCK

The biggest rock party in Branson is back! A spectacular show bringing the greatest songs to the stage.

**K1**

## BACK TO THE BEE GEES

Come relive the nearly four-decade career of the undisputed "Kings of Disco" at this full production show!

**H1**

## BEACH BOYS CALIFORNIA DREAMIN'

Enjoy all your favorite Beach Boys hits as the talented cast takes you on a musical journey to the West Coast beaches of the 1960s.

**H1**

## BEST OF NEIL SEDAKA TRIBUTE

Hear Breaking Up Is Hard To Do, Calendar Girl, Love Will Keep Us Together, Muskrat Love, Close To You, Superstar.

**J1**

## THE BLACKWOODS

Feel the music lift your soul! Gospel, country, family. Keeping the name, the music and the legacy alive — The Blackwoods.

**A1**

## BRANSON COUNTRY USA LATE SHOW

Looking for some late-night Branson entertainment? Join us Friday nights at 10:30 p.m. show!

**G1**

## BRANSON FAMOUS BALDKNOBBERS

The premier country music and comedy show offering a genuine Branson experience. New show. New attitude. Same great Mabe family tradition.

**B2**

## BRANSON MURDER MYSTERY

Enjoy family-friendly entertainment; a hilarious show and great food with the same zany-crazy characters attempting to solve another whodunnit.

**M1**

## BRANSON'S CHRISTMAS WONDERLAND

Complete your Yuletide trip by seeing one of Branson's largest holiday productions! A winter wonderland in grand Christmas style.

**K1**

## BROADWAY TO BUBBLE STARRING GEORGE DYER

World-class musical variety show unlike any other in Branson! If you enjoy Josh Groban, Michael Bublé and Andy Williams, you'll LOVE George Dyer!

**A1**



**CARPENTERS ONCE MORE**

A sneak peek through the life and career of the Carpenters.

**J1****CASSANDRÉ – VOICE OF AN ANGEL**

Cassandr  and Timothy Haygood and the Stardust Band. Branson's largest live orchestra featuring the best singers and instrumentalists.

**H2****CHICAGO TRIBUTE**

Great music at God & Country Theater in an intimate, live entertainment venue.

**J1****CHRIS STANLEY'S COMEDY MAGIC HOUR**

This hilarious entertainer performs comedy, magic, science tricks and a few other surprises you won't want to miss! A show for all ages.

**I1****CJ NEWSOM'S CLASSIC COUNTRY & COMEDY**

Critically-acclaimed vocalist C.J. Newsom, Michael Jason Frost and the Re-Cliners Band, and comedian of the year, Terry Wayne Sanders.

**A1****CLAY COOPER'S COUNTRY EXPRESS**

With multiple shows and special events throughout the season, Clay and his staff go the extra mile to provide a family-friendly environment.

**C1****CLAY-GOODS JAMBOREE NEW YEAR'S EVE SHOW**

Celebrate New Year's Eve with Clay Cooper's Country Express and The Haygoods for a family-friendly, unforgettable night to ring in the new year.

**C1****COMEDY & MUSIC OF STEVE MORIS**

Branson Central Theatre presents the always clean comedy, music and "on the road stories" of Beach Boys famed opener Steve Moris.

**B1****COMEDY JAMBOREE**

For an amazing afternoon of fun, the Comedy Jamboree is a must-see. You will laugh so much it'll feel like you've been exercising!

**G1****COUNTRY EVOLUTION**

First of its kind in Branson...Country Evolution is a live documentary of sorts. It takes you back to the humble beginnings where country music began.

**I1****DANCING IN THE STREETS – MOTOWN REVUE**

Experience the story behind the sounds of Smokey Robinson, Marvin Gaye, Stevie Wonder, The Supremes and others.

**M1****DANCING QUEEN/ ULTIMATE 70S SHOW**

Dancing Queen is a show-stopping psychedelic kaleidoscope of color that'll have everyone dancing and singing in the aisles. Get your groove on!

**K1****DANIEL O'DONNELL CHRISTMAS SHOW**

International singing star returns to Branson this November.

**DEAN Z ULTIMATE ELVIS**

Star of the hit internationally touring production "Elvis Lives" brings his all-new Elvis tribute to Branson with 10-piece band/horn section.

**C1****DEAN Z'S ROCKIN' CHRISTMAS**

The best rock 'n' roll, rockabilly and swing Christmas classics, guaranteed to rock you into the holiday spirit.

**C1****DOLLY PARTON'S STAMPEDE DINNER ATTRACTION**

Dolly Parton's Stampede is the World's Most Visited Dinner Attraction™, featuring 32 magnificent horses and a fabulous four-course feast.

**D2****DOO WOP & THE DRIFTERS**

Experience the music and soulful sounds of Doo Wop and the Drifters, covering some of the most popular artists from the '50s and '60s.

**M1****DOOWOP AND MORE**

Music featuring original legendary Doo Wop groups like the Cadillacs, Moonglows, Frankie Lymon and the Teenagers. Get back to the good times!

**B3****DOUG GABRIEL'S #1 HITS TRIBUTE**

Vocalist Doug Gabriel, his talented family and cast perform #1 hits of more than 35 artists. Great music and comedy. Fun for the whole family!

**B2****DOWN HOME COUNTRY SHOW**

One of the best shows in Branson to hear traditional country music!

**G1****DUBLIN'S IRISH TENORS & CELTIC LADIES**

Wonderful harmonies and melodies, these two groups of talented singers take you on a magical journey covering Irish classics, opera, pop and jazz.

**K1****THE DUTTONS**

Talent, innumerable instruments and the dynamics of three generations. At the Duttons, we believe in the power of music and family.

**D3****ESCAPE REALITY MAGIC DINNER SHOW WITH GARY & JANINE CARSON**

Garry & Janine Carson performed more than 8,000 shows at the MGM Grand in Las Vegas and on five episodes of TV series Masters of Illusion.

**B1****FLEETWOOD MAC DREAMS**

Listen to Go Your Own Way, Don't Stop, Little Lies, Gypsy, Rhiannon, The Chain, Stand Back, Edge of Seventeen, Dreams.

**J1****FUNNY FARM DINNER FEUD**

Interactive "game" show with audience participation. Hillbilly humor, slapstick and clean comedy, perfect for families with school-aged children.

**S1****GEORGE JONES, HAGGARD AND FRIENDS**

The show stars first-time headliner, George Geisser, and honors one of country music's most beloved entertainers.

**I1****GOLDEN SOUNDS OF THE PLATTERS**

The harmonic sounds of the Platters, in Branson for their 24th year. "Remember When" "Only You" and "The Great Pretender" plus more!

**B3****GRAND JUBILEE**

Grand Jubilee is the one show that will stay with you long after your vacation is over.

**G1****HAMNERS' UNBELIEVABLE VARIETY SHOW**

Features magic of the Hamners, impressionist Jeff Brandt, vocalist Tamra Tinoco, aerialist Mariya, Cyr wheel artist Anthony and much more!

**H1****THE HAYGOODS**

The Haygoods perform with tight harmonies, energetic choreography and amazing performances on more than 20 different instruments!

**C1****HOT RODS & HIGH HEELS 50'S SHOW**

Celebrating poodle skirts, sock hops, soda shops and teenage love – with songs by Fats Domino, Little Richard, Chuck Berry, Elvis and many more.

**C1****HUGHES BROTHERS COUNTRY SHOW**

Wanted! For having too much fun! These fellers have been known to captivate folks with their rich harmonies and fancy toe-tappin'.

**H2**

PHOTO CREDIT: BRANSON CONVENTION & VISITORS BUREAU

◉ Shanghai Circus, Mickey Gilley Grand Shanghai Theatre





◉ The Haygoods, Clay Cooper Theatre

### HUGHES CHRISTMAS SHOW

One of the most moving Christmas presentations you'll ever witness. A triumph of everything you want to feel at Christmas time!

**H2**

### HUGHES MUSIC SHOW

Music! Music! and More Music! Pop, rock, country, Broadway, classics & comedy! Starring the Hughes Family, All Born To Entertain.

**H2**

### ILLUSIONIST RICK THOMAS – MANSION OF DREAMS

Rick Thomas takes you on a journey never to be forgotten...a journey within his Mansion of Dreams! Experience amazing and magical things.

**A2**

### JAMES TAYLOR & FRIENDS

Enjoy the soft rock music James Taylor is known for, How Sweet It Is, Fire and Rain, You've Got a Friend and other hits of the '70s & '80s.

**J1**

### JERRY PRESLEY ELVIS LIVE! / CHRISTMAS WITH ELVIS

Join Elvis' cousin Jerry and cast as they re-create the Aloha and Madison Square Garden concerts in a perfect reenactment.

**J1**

### JOHNNY LEE AND FRIENDS

Longtime friends and Johnny Lee come together for a country music show.

**S3**

### JIMMY FORTUNE

Returning to Branson! He's an incredible solo artist and the only member of the Statler Brothers still touring today.

**M2**

### JOHNSON STRINGS FAMILY MUSIC AND VOCAL SHOW

The Johnson Strings is an award-winning performing family. Singing, trick fiddling, classics, gospel, humorous family jokes, stories and more!

**A1**

### LARRY'S COUNTRY DINER

See the RFD TV hit live on stage at the Clay Cooper Theatre.

**C1**

### LEGENDS IN CONCERT

Legends In Concert, World's Greatest Live Tribute Show, paying tribute to the stars of yesterday and today.

**D1**

### LEGENDS OF COUNTRY

Country music has been a staple in America for more than 60 years. See tributes to some of the biggest country artists of all time, Sunday afternoons.

**D1**

### LIVERPOOL LEGENDS

The only Beatles tribute show band to be showcased in Branson, Liverpool Legends returns to bring audiences the music that changed the world.

**A2**

### MARVIN GAYE & MASTERS OF SOUL

Tribute spotlights the Prince of Motown and artists Otis Redding, Stevie Wonder, Percy Sledge, Lou Rawls and Smokey Robinson.

**B3**

### MATT GUMM AND COMPANY

Matt Gumm is a jack-of-all-trades: comedian, vocalist and high-energy entertainer. He began performing Elvis songs at the age of 7.

**C1**

### MELODY HART FAMILY & FRIENDS

Melody Hart Family and Friends is a traditional country music high-energy show that will leave you smiling from ear to ear!

**I1**

### MIKE WALKER

#### LASTING IMPRESSIONS

Close your eyes and get lost as one famous singer after another takes over Mike's voice with more than fifty celebrities on one stage!

**H1**

### MOTOWN DOWNTOWN – A TRIBUTE

Take a musical stroll back to the '60s & '70s when Motown was the hottest rhythm and blues around, including a tribute to the Temptations!

**B3**

### NASHVILLE ROADHOUSE LIVE

Nashville Roadhouse Live (as seen on TV) with country music star "Stevie Lee Woods" is a high-energy, fast-paced show that will keep you entertained!

**B4**

### NATIONAL ROADHOUSE LIVE WITH NATIONAL TOURING ACTS

Come see who is in Branson at the Star Theatre! Check the website for updates.

**B4**

### NEAL MCCOY

He's back on the Branson stage, a favorite country artist who has been widely recognized in the music industry for his variety of songs.

**M2**

### NEIL DIAMOND TRIBUTE

Enjoy Keith Allyn and the Double Diamond Show Band as they tell the story of Diamond's life through Diamond's own songs.

**J1**

### NEW JERSEY NIGHTS

Celebrate the hit songs of Frankie Valli & The Four Seasons. Including Sherry, My Eyes Adored You, Big Girls Don't Cry and more!

**K1**

### NEW SOUTH GOSPEL

By popular demand, one of Branson's best quartets, sings all your gospel favorites!

**G1**

### OAK RIDGE BOYS

Head to the Ozarks for an unforgettable night at the Mansion Theatre for the Performing Arts, the Oaks are always entertaining.

**M2**

### OH HAPPY DAY! GOSPEL SHOW

An all-gospel music show of classic gospel music and hilarious comedy. Be entertained and inspired at "Oh Happy Day!"

**H2**

### OZARKS COUNTRY

When the sun goes down, the fun is just beginning on Ozarks Country.

**G1**

### OZARKS GOSPEL

Ozarks Gospel combines great music with good clean comedy, lots of laughter and family fun!

**G1**

### THE PETERSENS

A bluegrass musical performance like you've never experienced! Clean comedy and family values.

**I1**

### PIERCE ARROW – COUNTRY

A family-friendly show that features clean comedy and a variety of music including popular country, gospel favorites and patriotic melodies.

**P1**

### PIERCE ARROW – DECADES

Take a one-of-a-kind musical and comedy journey through the 50s, 60s, 70s and 80s with Pierce Arrow.

**P1**

### PRESLEYS' COUNTRY JUBILEE

Brand new since 1967! The Presleys built the first live music show theatre in Branson and the family still gets together to entertain!

**P2**

### QUEEN ESTHER

Set in the opulent yet perilous Persian Empire, Queen Esther is a captivating tale of beauty and bravery. Onstage at Sight & Sound Theatres.

**S3**

### RAIDING THE COUNTRY VAULT

Top country music talent takes audiences on a high-energy journey through the greatest hits of country music, America's most beloved genre.

**A1**

### RAY! YOU GOT THE RIGHT ONE BABY!

RAY! is a celebration of the life and music of Ray Charles; a new musical journey into the life of the American pop legend.

**C2**

### REVIBE

Re-Vibe, starring the Hughes Brothers second generation, offers a fresh take on big hits from different eras and genres.

**H2**

### REZA: EDGE OF ILLUSION

World's top touring illusionist! Highly-interactive magic! Signature grand scale illusions! Astounding millions worldwide. Limited Branson dates.

**B2**

### RHONDA VINCENT

"Rhonda Vincent Christmas in Branson" returns to the Mansion Theatre for select dates.

**M2**



◉ The Petersens, IMAX Little Opry Theatre



**RICK MCEWEN'S BIG SHOW**

Rick McEwen's Big Show will take guests on a classic country musical journey.

**I1****ROCK N ROLL ROYALTY**

Rock 'n' Roll royalty is a musical tribute like no other with tributes to Elvis, Johnny Cash, Stevie Nicks, Elton John and more!

**A1****SHEPHERD OF THE HILLS  
OUTDOOR DRAMA**

For more than 60 years, the timeless story comes alive in our outdoor production with more than 50 cast members – the story of the Ozarks.

**S1****A SHEPHERD'S CHRISTMAS****CAROL DINNER SHOW**

The holiday season highlights the importance of preserving time-honored family traditions, so enjoy the show and a turkey dinner with pumpkin dessert.

**S1****SHEPHERD'S CHUCKWAGON  
DINNER SHOW**

Features fun tunes, impressive picking, tall tales and poems honoring the heroic American cowboy, with a brisket and pulled pork feast and all the fixins.

**S1****SHOWBOAT BRANSON BELLE**

Cruise the pristine waters of Table Rock Lake, dine on a scrumptious 3-course meal and be entertained by a lively show!

**S2****SIX SHOW**

SIX brothers with powerhouse vocals deliver a truly amazing entertainment "SIX-perience."

**D1****SMOKE ON THE MOUNTAIN**

Story of a Saturday night gospel sing with the talented Sanders family; quirky, flawed and hilariously imperfect.

**I1****SONS OF BRITCHES**

Country, Cajun, Zydeco, Bluegrass, Ol' Time Rock-n-Roll & more. These boys bring more than 100 years of combined show experience to the stage.

**I1****THE SONS MUSIC CELEBRATION**

Dynamic three-part harmony celebrating the music you love: pop, bluegrass, country, comedy, gospel and patriotic.

**I1****STATLER BROTHERS REVISITED**

Enjoy Elizabeth, Flowers On The Wall, I'll Go To My Grave Loving You, Class of '57, Whatever Happened to Randolph Scott and more.

**J1****THE TEMPTATIONS  
MOTOWN LEGENDS**

The R&B Soul Music Legends – My Girl, Just My Imagination, Papa Was A Rollin' Stone, Ain't Too Proud To Beg, Cloud Nine.

**J1****THE TEXAS TENORS**

The Texas Tenors return for their 13th award-winning year in Branson with a special limited engagement.

**M3****TONY ORLANDO**

The legendary performer recognized internationally for entertaining audiences for decades, Tony returns for a limited engagement.

**M2****WAYLON, WILLIE &  
THE GOOD OL' BOYS**

Classic Country! Willie Nelson, Waylon Jennings, Jerry Lee, Travis Tritt, George Strait, Brooks and Dunn, Garth Brooks songs.

**J1****WHODUNNIT HOEDOWN****MURDER MYSTERY DINNER SHOW**

The biggest wing ding takes a hilariously dark turn, when a legendary fiddler meets his demise, and the suspect list is longer than a mule's tail!

**S1****YAKOV SMIRNOFF – COMEDIAN**

Yakov Smirnoff, the Famous Russian Comedian performs at his theatre in Branson.

**Y1**

LEGEND	THEATER	ADDRESS, WEBSITE
<b>A1</b>	Americana Theatre	2906 W. 76 Country Blvd. • <a href="http://AmericanaTheatreBranson.com">AmericanaTheatreBranson.com</a>
<b>A2</b>	Andy Williams Performing Arts Center and Theatre	2500 W. 76 Country Blvd. • <a href="http://AndyWilliamsPAC.com">AndyWilliamsPAC.com</a>
<b>B1</b>	Branson Central Theatre	625 Missouri 165 • <a href="http://BransonCentralTheatre.com">BransonCentralTheatre.com</a>
<b>B2</b>	Branson Famous Theatre	645 Missouri 165 • <a href="http://Baldknobbers.com">Baldknobbers.com</a>
<b>B3</b>	Branson Hot Hits Theatre	206 S. Commercial St. • <a href="http://BransonHotHits.com">BransonHotHits.com</a>
<b>B4</b>	Branson Star Theater	3750 W. 76 Country Blvd. • <a href="http://BransonStarTheater.com">BransonStarTheater.com</a>
<b>C1</b>	Clay Cooper Theatre	3216 W. 76 Country Blvd. • <a href="http://ClayCooperTheatre.com">ClayCooperTheatre.com</a>
<b>C2</b>	Copeland Theatre	4230 Gretna Rd. • <a href="http://TheatreForAmerica.org">TheatreForAmerica.org</a>
<b>D1</b>	Dick Clark's American Bandstand Theater	1600 W. 76 Country Blvd. • <a href="http://LegendsInConcert.com/branson">LegendsInConcert.com/branson</a>
<b>D2</b>	Dolly Parton's Stampede Dinner Attraction	1525 W. 76 Country Blvd. • <a href="http://DPStampede.com">DPStampede.com</a>
<b>D3</b>	The Dutton Family Theater	3454 W. 76 Country Blvd. • <a href="http://TheDuttons.com">TheDuttons.com</a>
<b>G1</b>	Grand Country Music Hall	1945 W. 76 Country Blvd. • <a href="http://GrandCountry.com">GrandCountry.com</a>
<b>H1</b>	Hammers' Variety Theater	3090 Shepherd of the Hills Expwy. • <a href="http://HammersUnbelievable.com">HammersUnbelievable.com</a>
<b>H2</b>	Hughes Brothers Theatre	3425 W. 76 Country Blvd. • <a href="http://HughesMusicShow.com">HughesMusicShow.com</a>
<b>I1</b>	IMAX Little Opry Theatre	3562 Shepherd of the Hills Expwy. • <a href="http://BransonIMAX.com">BransonIMAX.com</a>
<b>J1</b>	Jerry Presley's God and Country Theatre	1840 W. 76 Country Blvd. • <a href="http://GodandCountryTheatre.com">GodandCountryTheatre.com</a>
<b>K1</b>	King's Castle Theatre	2701 W. 76 Country Blvd. • <a href="http://KingsCastleTheatre.com">KingsCastleTheatre.com</a>
<b>M1</b>	Majestic Theatre	2849 Gretna Road • <a href="http://ExploreBranson.com/profile/majestic-theatre/1122">ExploreBranson.com/profile/majestic-theatre/1122</a>
<b>M2</b>	The Mansion Theatre for the Performing Arts	187 Expressway Lane • <a href="http://TheMansionTheatre.com">TheMansionTheatre.com</a>
<b>M3</b>	Mickey Gilley Grand Shanghai Theatre	3455 W. 76 Country Blvd. • <a href="http://AmazingAcrobats.com">AmazingAcrobats.com</a>
<b>P1</b>	Pierce Arrow Theater	3069 Shepherd of the Hills Expwy. • <a href="http://PierceArrow.com">PierceArrow.com</a>
<b>P2</b>	Presleys' Country Jubilee	2920 W. 76 Country Blvd. • <a href="http://Presleys.com">Presleys.com</a>
<b>S1</b>	Shepherd of the Hills Homestead Adventure Park – Old Mill Theater	5586 W. 76 Country Blvd. • <a href="http://TheShepherdoftheHills.com">TheShepherdoftheHills.com</a>
<b>S2</b>	Showboat Branson Belle	4800 Hwy 165 • <a href="http://SilverDollarCity.com/showboat-branson">SilverDollarCity.com/showboat-branson</a>
<b>S3</b>	Sight & Sound Theatres	1001 Shepherd of the Hills Expwy. • <a href="http://Sight-Sound.com/branson">Sight-Sound.com/branson</a>
<b>Y1</b>	Yakov's Theatre	470 Missouri 248 • <a href="http://Yakov.com">Yakov.com</a>



As the Vacation Guide went to press in November 2022, some shows were still finalizing details for their 2023 seasons. For up-to-the-minute theater line-up information, visit [ExploreBranson.com/shows](http://ExploreBranson.com/shows).



# LODGING

City	Name, Address, Phone	Restaurant	Free Breakfast	Indoor Pool	Outdoor Pool	Internet Access	Fitness Center	Pets Allowed	ADA
Blue Eye	Happy Hollow Resort, 248 Hammock Way • 417-779-4360								♿
Bolivar	Comfort Inn, 2451 Tower Drive • 417-326-6169								♿
Branson	Anglers Point 7704, 7704 Anglers Point No. 4 • 816-699-2446								
	Barrington Hotel and Suites, 263 Shepherd of the Hills Expwy. • 417-334-8866								♿
	Best Western Center Pointe Inn, 3215 W. 76 Country Blvd. • 877-334-1894								♿
	Best Western Music Capital Inn, 3257 Shepherd of the Hills Expwy. • 877-334-8378								♿
	Branson Family Retreats Vacation Rental Homes, 205 Lakefront Drive • 417-213-3828								♿
	Branson Nightly, 310 S. Wildwood 8-11 • 816-699-2446								
	Clarion Hotel, 2820 W. Highway 76 • 417-334-7666								
	Comfort Inn & Suites Branson Meadows, 5150 Gretna Road • 877-746-8357								♿
	Comfort Inn at Thousand Hills, 203 S. Wildwood Drive • 877-335-4727								♿
	Crystal Cove Bed and Breakfast and Luxury Log Cabins, 635 Compton Ridge Road • 417-338-2715								
	The Dutton Inn, 3454 W. 76 Country Blvd. • 417-332-2772								♿
	Fall Creek Inn and Suites, 995 Route 165 • 417-348-1683								
	Foxfire Resort Cabins, 751 John the Diver Trail • 417-338-2119								
	Grand Oaks Hotel Complex, 2315 Green Mountain Drive • 800-553-6423								♿
	Holiday Inn Express Green Mountain Drive, 2801 Green Mountain Drive • 417-336-2100								♿
	Homestead Motel, 1024 W. Main St. • 417-239-1568								
	Lodge of the Ozarks, 3431 W. 76 Country Boulevard • 417-734-7535								♿
	Ozark Trout Resort, 347 River Lane • 417-335-4619								
	Quality Inn on the Strip, 2834 W. 76 Country Blvd. • 417-334-1194								♿
	Quality Inn West, 3601 Shepherd of the Hills Expwy. • 800-443-8694								♿
	Quality Inn West 76 Central, 1835 W. 76 Country Blvd. • 417-336-1600								♿
	Radisson Hotel, 120 S. Wildwood Drive • 417-335-5767								♿
	Table Rock Escape at Pointe Royale, 230 Turnberry Drive • 760-537-0987								♿
	Table Rock Lakefront Cabin, 1318 Stormy Point Road • 417-203-0402								
	Table Rock State Park Yurt, 5272 State Highway 165 • 417-334-4704								♿
	Vanessa's Vacation Homes, Indian Point • 888-827-2676								
Branson West	Branson Regal Vacation Rental Agency, 9 Bogey Lane • 417-203-0402								
Cassville	Roaring River State Park Lodging, 12716 Farm Road 2239 • 417-847-2330								♿
Dadeville	Stockton State Park Lodging, 19100 S. Highway 215 • 417-276-5329								♿
Galena	Cedar Hollow Resort, 2998 Buttermilk Spring Road • 417-224-5174								
Golden	Beach Nut Hideaway, 25695 Farm Road 2255 • 479-738-7719								
Hollister	Vickery Resort Condominiums, 238 Tina St. • 800-662-0552								
Joplin	Comfort Inn & Suites, 3400 S. Rangeline Road • 417-627-0400								♿
	Drury Inn & Suites, 3601 S. Rangeline Road • 417-781-8000								♿
	Quality Inn, 3325 S. Arizona Ave. • 417-627-0440								♿
	Sleep Inn, I-44 & Route 43 South • 417-782-1212								
Kimberling City	TownePlace Suites, 4026 Arizona Ave. • 417-659-8111								♿
	Table Rock Resorts, 11863 State Highway 13 • 417-739-3777								
Nevada	Americas Best Value Inn & Suites, 2345 E. Marvel Road • 417-667-6777								♿
Nixa	Super 8, 418 N. Massey Blvd. • 417-725-0880								♿
Ozark	Quality Inn, 1900 W. Evangel St. • 417-485-6688								
Reeds Spring	Lazy Lee's Resort, 49 Lazylee Lane • 417-338-2253								

♿ fully ADA compliant



**Laura Ingalls Wilder Historic Home & Museum MANSFIELD**  
**Wildcat Glades JOPLIN** ♿ 417-708-7713, 201 W. Riviera Drive. Experience unique Ozark landscapes, see wildlife in its natural habitat, enjoy hands-on environmental programs and activities, hike. WildcatGlades.org

**Table Rock Lake KIMBERLING CITY** ♿ 417-739-2564, 14226 Route 13. One of the top destinations near Branson. Enjoy tree-lined shores, beaches, water sports for the whole family and fantastic fishing. VisitTableRockLake.com

**Robert E. Talbot Conservation Area LA RUSSELL** ♿ 417-451-4158, 7031 Route 96. Area has hiking trails, horseback riding trails and bicycling. Enjoy fishing on two ponds and the Spring River. Primitive campsites. FREE mdc.mo.gov

**Dogwood Canyon Nature Park LAMPE** ♿ 800-225-6343, 2038 W. Route 86. A 10,000-acre Ozark paradise. Take an open-air tram guided tour. Activities include biking, walking, horseback riding and trout fishing. \$ DogwoodCanyon.org

**Laura Ingalls Wilder Home & Museum MANSFIELD** ♿ 417-924-3626, 3060 Highway A. Tour two historic homes, the museum featuring Pa's fiddle and artifacts of one of America's most beloved authors, Laura Ingalls Wilder. \$ LauraIngallsWilderHome.com ♿

**Compton Hollow Conservation Area MARSHFIELD** ♿ 417-895-6880, Compton Hollow Road. This 840-acre area offers hunting, hiking, horseback riding and bicycling. Primitive camping permitted. No fishable streams or ponds. FREE mdc.mo.gov

**Shawnee Trail Conservation Area MINDENMINES** ♿ 417-629-3434, 1438 SW 50th Road. Offers hiking, nature photography, hunting for all major game and fishing. Bicycling and horseback riding permitted in specified areas. FREE mdc.mo.gov

## SYMBOL KEY

- ♿ ADA Compliant
- 🏠 Agritourism
- 🎪 Attraction
- 🐎 Equestrian
- 🎤 Live Performance/Show
- 🍷 Winery/Brewery/Distillery
- 🏡 Recreation
- 🛍 Shopping
- 📍 Tourism Information
- 🌿 Seasonal
- 🌳 Outdoors
- 💰 Admission Charged

FREE Free



## Grand Village Shops BRANSON



**Fort Crowder Conservation Area** **NEOSHO** 417-451-4158, 17136 Route D. The site of Camp Swampy in the "Beetle Bailey" comic strip, features hunting, hiking, bicycling and horseback riding opportunities. **FREE** [mdc.mo.gov](http://mdc.mo.gov)

**Bluff Dwellers Cave and Browning Museum** **NOEL** 417-475-3666, 163 Cave Road. A family-owned business since opening in 1927. Hour-long guided cave tours, gem panning, a geology and history museum and more! \$ [BluffDwellersCave.com](http://BluffDwellersCave.com)

**Wilson's Creek National Battlefield** **REPUBLIC** 417-861-9905, 6424 W. Farm Road 182. Pivotal battle, fought Aug. 10, 1861, in Missouri and the second major battle of the Civil War. See the battlefield and on-site museum. \$ [nps.gov/wicr/index.htm](http://nps.gov/wicr/index.htm)

**Four Rivers Conservation Area** **RICH HILL** 417-395-2341, Route TT. One of the premier waterfowl hunting areas in the state, with trails, wildlife photography and lots of other outdoor-related activities. **mdc.mo.gov**

**Schell-Osage Conservation Area** **SHELL CITY** 417-432-3414, 4662 S. 2950 Road. More than 900 acres of lakes and ponds. Boat ramp and primitive camping on each lake. Popular with waterfowl hunters and birders. **mdc.mo.gov**

**37 North Expeditions** **SPRINGFIELD** 417-827-4582, 2144 E. Republic Road. Guiding company that aims to make it simple for people to explore the Ozarks in a social setting through diverse outdoor adventures. \$ [37NorthExpeditions.com](http://37NorthExpeditions.com)

**1984 Arcade** **SPRINGFIELD** 417-831-3665, 400 E. Walnut St. Get your 80s on in style with the games, the music and the vibe from the greatest decade ever! Play all you want for the cost of admission. [1984Arcade.com](http://1984Arcade.com)

**Commercial Street Historic District, aka C-Street** **SPRINGFIELD** 417-839-0119, 299 E. Commercial St. Historic railroad boomtown, six blocks of dining, shopping, strolling and selfie snapping in the most beautiful floral, fun art district! **FREE** [HistoricCStreet.com](http://HistoricCStreet.com)

**Creative Escape Glass** **SPRINGFIELD** 417-693-4991, 1700 S. Campbell Ave., Suite H. Fused glass studio open to the public. Make your own unique glass art pieces or shop our gallery of items made by CEG artisans. **FREE** [CreativeEscapeGlass.com](http://CreativeEscapeGlass.com)

## LODGING

City	Name, Address, Phone	Restaurant	Free Breakfast	Indoor Pool	Outdoor Pool	Internet Access	Fitness Center	Pets Allowed	ADA
Ridgedale	<b>Big Cedar Lodge</b> , 190 Top of the Rock Road • 800-225-6343	*	*	*	*	*	*	*	♿
	<b>Cody's Log Cabins</b> , 343 Heavy Timber Drive • 580-548-5502				*				
	<b>Rent Branson</b> , 2841 State Highway 86 • 417-779-5880			*	*	*	*	*	♿
Shell Knob	<b>Anglers Cottages</b> , 22351 White Rock Lane • 918-470-6622			*	*				
Springfield	<b>Comfort Inn &amp; Suites</b> , 2815 N. Glenstone Ave. • 417-869-8246	*	*	*	*	*	*	*	♿
	<b>Comfort Inn South</b> , 3776 S. Glenstone Ave. • 417-889-8188	*			*	*			
	<b>Drury Inn &amp; Suites</b> , 2715 N. Glenstone Ave. • 417-863-8400	*	*	*	*	*	*	*	♿
	<b>Holiday Inn Express &amp; Suites Medical District</b> , 3 10 E. Monastery • 417-887-8500	*	*	*	*	*	*	*	♿
	<b>Holiday Inn Express &amp; Suites North</b> , 3050 N. Kentwood Ave. • 417-708-4699	*	*	*	*	*	*	*	♿
	<b>Hotel Vandivort</b> , 305 E. Walnut • 417-832-1515			*	*	*	*	*	
	<b>La Quinta Inn &amp; Suites Airport Plaza</b> , 2445 N. Airport Plaza Ave. • 417-447-4666	*	*	*	*	*	*	*	♿
	<b>La Quinta Inn &amp; Suites South</b> , 2535 S. Campbell Ave. • 417-890-6060	*	*	*	*	*	*	*	♿
	<b>Oasis Hotel Convention Center</b> , 2546 N. Glenstone Ave. • 417-866-5253	*	*	*	*	*	*	*	♿
	<b>Quality Inn &amp; Suites Chesterfield Village</b> , 3930 S. Overland Ave. • 417-888-0898	*	*	*	*	*	*	*	♿
Theodosia	<b>Quality Inn &amp; Suites North</b> , 2745 N. Glenstone Ave. • 417-869-0001	*	*	*	*	*	*	*	
	<b>Quality Inn US 65</b> , 3330 E. Battlefield Road • 417-889-6300	*	*	*	*	*	*	*	♿
	<b>Sleep Inn Medical District</b> , 233 E. Camino Alto Drive • 417-886-2464	*	*	*	*	*	*	*	
	<b>Noland Point Resort</b> , 10 Lease Lane • 800-343-1778							*	
Walnut Shade	<b>Turkey Creek Ranch Resort</b> , 1389 Country Road 634 • 417-830-4359			*	*	*	*	*	
	<b>Bear Creek Bed and Breakfast</b> , 1320 Keithley Road • 417-443-0036	*			*				
Webb City	<b>Bear Creek Lodge Cabin Resort</b> , 1320 Keithley Road • 417-443-0036	*	*	*	*	*	*	*	
	<b>Sleep Inn &amp; Suites</b> , 221 S. East St. • 417-717-0497	*	*	*	*	*	*	*	♿

♿ fully ADA compliant

## River of Life Farm DORA





## CAMPING

City	Campground, Phone	RV Sites	Tent Sites	Cabins	Electricity	Wi-Fi	Dump Station	Toilet	Shower	Swimming	Fishing	Playground	Store	ADA
Branson	America's Best Campground, 417-336-4399	*	*	*	*	*	*	*	*	*	*	*	*	♿
	Branson Shenanigans RV Park, 417-334-1920	*	*	*	*	*	*	*	*	*	*	*	*	♿
	Silver Dollar City Campground, 800-477-5164	*	*	*	*	*	*	*	*	*	*	*	*	♿
	Table Rock State Park Campgrounds, 417-334-4704	*	*	*	*	*	*	*	*	*	*	*	*	♿
Carthage	Big Red Barn RV Park, 417-358-2432	*	*	*	*	*	*	*	*	*	*	*	*	♿
	Coachlight RV Park, 417-358-3666	*	*	*	*	*	*	*	*	*	*	*	*	♿
Cassville	Roaring River State Park Campgrounds, 417-847-2539	*	*	*	*	*	*	*	*	*	*	*	*	♿
	Shadow Bluffs Retreat, 417-846-7660	*	*	*	*	*	*	*	*	*	*	*	*	♿
Dadeville	Stockton State Park Campground, 417-276-4259	*	*	*	*	*	*	*	*	*	*	*	*	♿
Mindenmines	Prairie State Park Campground, 417-843-6711	*	*	*	*	*	*	*	*	*	*	*	*	♿
Nevada	Osage Prairie RV Park, 417-667-2267	*	*	*	*	*	*	*	*	*	*	*	*	♿
Noel	Shady Beach Campground and Floats, 800-745-6481	*	*	*	*	*	*	*	*	*	*	*	*	♿
Springfield	Cooks RV Motor Park, 417-833-1252	*	*	*	*	*	*	*	*	*	*	*	*	♿
Stockton	Caplinger Woods RV & Campground, 417-276-3838	*	*	*	*	*	*	*	*	*	*	*	*	♿
Tecumseh	Marlaine's Meadow Campground, 417-293-9476	*	*	*	*	*	*	*	*	*	*	*	*	♿
Theodosia	Big Creek Resort on Bull Shoals Lake, 417-372-7430	*	*	*	*	*	*	*	*	*	*	*	*	♿

♿ fully ADA compliant

## GOLF

City	Golf Course, Phone, Website	Course Type	Holes	Par	ADA
Hollister	Payne's Valley Golf Course, 800-225-6343, BigCedar.com/golf/paynes-valley-course	PB	18	72	♿
Joplin	Schifferdecker Golf Course, 417-624-3533, JoplinGolf.org	PB	18	71	♿
Theodosia	Lost Woods Golf Course, 417-273-4877, LostWoodsGolfCourse.com	PB	9	35	♿

PB public | SP semiprivate | ♿ fully ADA compliant

## CANOEING

River Served	City	Rental Company, Phone	Canoe Rental	Kayak Rental	Tube Rental	Raft Rental	Camping	Lodging	RV Sites	ADA
Big Sugar Creek, Elk River	Noel	Elk River Floats & Wayside Campgrounds, 417-475-3230	*	*	*	*	*	*	*	♿

♿ fully ADA compliant

### Big Cedar Lodge RIDGEDALE



The Track Family Fun Parks BRANSON

### Dickerson Park Zoo SPRINGFIELD

417-833-1570, 1401 W. Norton Road. See hundreds of animals from around the world in an up-close setting. Giraffe feeding, miniature train, cafe (seasonal). Open year-round. \$ DickersonParkZoo.org ♿

### Discovery Center of Springfield SPRINGFIELD

417-862-9910, 438 E. St Louis St. Interactive hands-on science center for all ages. Imagine and learn with more than 200 exhibits that explore many topics. \$ DiscoveryCenter.org ♿

**Fantastic Caverns SPRINGFIELD** 417-833-2010, 4872 N. Farm Road 125. America's ride-through cave. Enjoy the all-riding cave experience in a comfortable 60°F (15°C) setting. Open 362 days a year, 8 a.m.-dusk. \$ FantasticCaverns.com

### Gillioz Center for Arts & Entertainment

**SPRINGFIELD** 417-863-9491, 325 Park Central East. The region's most awarded venue features the best in live entertainment and film in an intimate and historic setting. Gillioz.org

#### SYMBOL KEY

- ♿ ADA Compliant
- 🏠 Agritourism
- 🎡 Attraction
- 🐎 Equestrian
- 🎤 Live Performance/Show
- 🍷 Winery/Brewery/Distillery
- 🎡 Recreation
- 🛍 Shopping
- 📶 Tourism Information
- 🌸 Seasonal
- 🌳 Outdoors
- 💰 Admission Charged

FREE Free



## Stockton Lake



**Hammons Field** **SPRINGFIELD** 📍 417-863-2143, 955 E. Trafficway. Play ball! The 6,750-seat baseball stadium is home to the Springfield Cardinals, the Double A affiliate of the St. Louis Cardinals. \$ SpringfieldMo.org/listings/1576/hammons-field &

**History Museum on the Square** **SPRINGFIELD** 📍 417-831-1976, 154 Park Central Square. Fun for the whole family. Enjoy six interactive galleries, including the birthplace of Route 66 and the first Wild West shootout. \$ HistoryMuseumOnTheSquare.org &

**Missouri State Veterans Cemetery** **SPRINGFIELD** 📍 417-823-3944, 5201 S. Southwood Road. First interment, January 2000. On 60 tranquil acres. Capacity: 30,000 gravesites. Contains two columbariums for cremated remains. mvc.dps.mo.gov/cemeteries/springfield.asp

**NRA National Sporting Arms Museum** **SPRINGFIELD** 📍 417-887-7334, 1909 S. Campbell. View more than 1,000 artifacts, covering a timeline of American sporting arms from the 1600s to today. Inside Bass Pro Shops Outdoor World. NRA Museum.org/museums/national-sporting-arms-museum.aspx &

**Pythian Castle** **SPRINGFIELD** 📍 417-865-1464, 1451 E. Pythian St. A haunted fairy tale stop with history tours, ghost tours, murder mystery dinners and holiday events. Schedule varies, reserve on website. \$ PythianCastle.com

**Show-Me Brewing** **SPRINGFIELD** 📍 417-315-8617, 1925 E. Bennett St., Suite A. Twelve taps of small-batch craft beers, homebrew ingredient and equipment shop, and Springfield's only brew-on-premises. FREE ShowMeBrewing.com &

**Springfield Cardinals, Double-A Baseball** **SPRINGFIELD** 📍 417-863-0395, 955 E. Trafficway St. The Springfield Cardinals are the Double-A affiliate of the St. Louis Cardinals and play at Hammons Field in downtown Springfield. \$ SpringfieldCardinals.com &

**Springfield Conservation Nature Center**

**SPRINGFIELD** 📍 417-888-4237, 4601 S. Nature Center Way. Connect with nature at the Springfield Conservation Nature Center. Hike three miles of trails, attend free programs and explore exhibits. FREE Nature.mdc.mo.gov/discover-nature/places/springfield-cnc

**Springfield Convention & Visitors Bureau**

**SPRINGFIELD** 📍 800-678-8767, 815 E. St. Louis Street. Your first stop for info on the birthplace of Route 66 and where to eat, sleep and play in the Springfield area. Welcome to the Ozarks! FREE SpringfieldMo.org &

**Springfield National Cemetery** **SPRINGFIELD** 📍 417-881-9499, 1702 E. Seminole St. Heroes from all wars are buried here, including a Revolutionary War soldier and hundreds of Civil War soldiers killed in regional battles. FREE cem.va.gov/cems/nchp/springfield.asp &

**The State Historical Society of Missouri**

**Springfield Research Center** **SPRINGFIELD** 📍 417-836-3782, 850 S. John Q. Hammons Pkwy. SHSMO Springfield makes manuscripts and microfilm available for collections focused on the history of southern Missouri and the Ozarks. FREE shsmo.org/about/springfield &

**Waverly House Gifts and Gallery**

**SPRINGFIELD** 📍 417-882-3445, 2031 S. Waverly. Fine art and fine craft gallery featuring Missouri and national artists in watercolor, oils, ceramics, wood, glass, jewelry and more. FREE WaverlyHouse.com

**Wonders of Wildlife National Museum & Aquarium**

**SPRINGFIELD** 📍 888-222-6060, 500 W. Sunshine St. A 1.5-million-gallon aquarium adventure showcases 35,000 live fish, mammals, reptiles and birds, and immersive wildlife galleries. WondersOfWildlife.org &

**Cedar County Historical Society Museum and Research Library**

**STOCKTON** 📍 417-276-1142, 106 W. Davis St. The museum holds exhibits showing the history of the area and a genealogy library. FREE &

**Wild Animal Safari**

**STRAFFORD** 📍 417-859-5300, 124 Jungle Drive. Get face-to-face with more than 650 animals of 65 species from all over the world in this 250-acre drive-through park with walk-thru areas. \$ AnimalSafari.com/mo &

**Bull Shoals Lake**

**THEODOSIA** 📍 417-273-4020, 1 Lake. A 45,000-acre lake, with 740 miles of shoreline; clear waters make it a great spot for water sports, scuba and fishing. Bullshoals.com

**7C's Winery**

**WALNUT GROVE** 📍 417-536-8827, 502 E. 560th Road. Offering several wines, mead (wine made from honey) and wine accessories. Check website for music/events. Escape and unwind in the country. FREE 7CsWinery.com



## Roaring River State Park





- 
- 1 Bonne Terre Mine**  
BONNE TERRE
  - 2 Sikeston Jaycee Bootheel Rodeo**  
SIKESTON
  - 3 Current River**
  - 4 Ste. Genevieve Museum Learning Center**  
STE. GENEVIEVE
- 

TAUM SAUK MOUNTAIN STATE PARK





# Southeast Missouri

History lovers, river paddlers,  
 horseback riders, hikers, divers  
 and rodeo fans will find plenty  
 of places to pursue their passions  
 in Southeast Missouri.

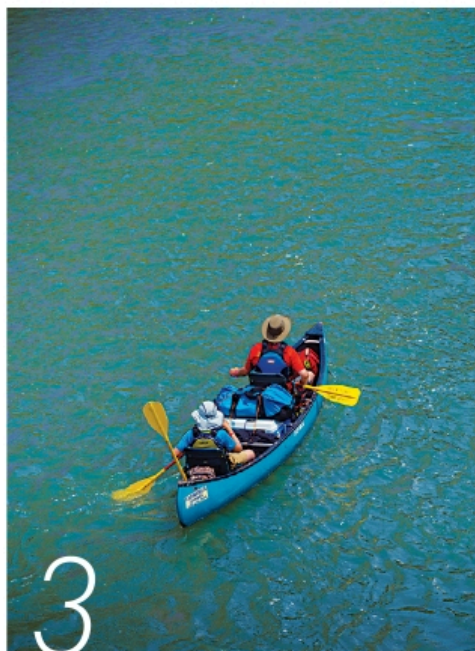

Find more to  
 see and do in  
 Southeast Missouri.





## SE STATE PARKS AND HISTORIC SITES

Online information is available at [MoStateParks.com](http://MoStateParks.com), unless otherwise noted. Map codes (1) correspond to the map on page 44.

### 65 Battle of Pilot Knob State Historic Site

**PILOT KNOB** 573-546-3454, 118 E. Maple. This site preserves the remains of Fort Davidson, an earthen fortification occupied by Union forces during the bloody Battle of Pilot Knob. Exhibits in the visitor center illustrate the stirring events of the Sept. 26-27, 1864, battle. The site also has a picnic area and hiking trail. **FREE** ♿

### 66 Big Oak Tree State Park

**EAST PRAIRIE** 573-649-3149, 13640 S. Highway 102. Majestic trees tower above the rich delta around the park, a National Natural Landmark. A boardwalk and an overlook give a close-up view of the swamp forest that once covered Missouri's Bootheel. Picnicking, hiking and fishing are available. **FREE** ♿

### 67 Bollinger Mill State Historic Site

**BURFORDVILLE** 573-243-4591, 113 Bollinger Mill Road. Located at a site where grain milling occurred for more than 200 years, the present four-story stone-and-brick gristmill and the covered bridge, the oldest of four in the state, were completed around 1867 and offer a picturesque setting for a picnic lunch. Take a tour of the mill. \$

### 68 Current River State Park

**SALEM** 573-858-3015, 11053 County Road 19D. Current River State Park offers day-use recreational activities. On weekends during the summer months, visitors can hike, picnic and go fishing on two lakes. Guests can also tour the historic property, which was once a corporate retreat for the Alton Box Board Co. of Alton, Illinois. The park is located along Current River, but there are no boat ramps on the river. **FREE**

### 69 Dillard Mill State Historic Site

**DAVISVILLE** 573-244-3120, 142 Dillard Mill Road. Dillard Mill, one of Missouri's best-preserved water-powered gristmills, is tucked between Ozark hills and pine-topped bluffs next to the clear Huzzah Creek. Tour the mill, enjoy a picnic lunch, and take a hike in this picturesque setting. \$

### 70 Echo Bluff State Park

**EMINENCE** 573-751-5211, 35244 Echo Bluff Drive. An outdoor destination to experience all the Ozarks has to offer, the park includes rustic campsites, full-service camping and an iconic lodge. Fill your days with floating, hiking, swimming, fishing and picnicking or just relaxing in the shadow of the park's namesake, Echo Bluff. **FREE** ♿

### 71 Elephant Rocks State Park

**BELLEVIEW** 573-546-3454, 7406 Highway 21. Giant granite rocks a billion years old stand end-to-end like a train of red circus elephants in this park. A self-guided, paved Braille trail winds through the geologic wonders. Shaded picnic grounds with a playground make this day-use park fun for families. **FREE** ♿

### 72 Felix Vallé House State Historic Site

**STE. GENEVIEVE** 573-883-7102, 198 Merchant St. Ste. Genevieve's historic district preserves some of the finest examples of French colonial architecture in the nation, including the historic site's 1818 Felix Vallé House and 1819 Shaw House.

### 73 Grand Gulf State Park

**THAYER** 417-264-7600, Highway W. Often called the "Little Grand Canyon," Grand Gulf was created when the ceiling of a giant cave collapsed. Boardwalks with overlooks allow visitors to descend partway into the chasm and view one of the largest natural bridges in Missouri. \$ ♿

### 74 Hawn State Park

**STE. GENEVIEVE** 573-883-3603, 12096 Park Drive. One of Missouri's most unspoiled landscapes, this park features scenic Pickle Creek and native pines and hardwoods with an understory of dogwood, redbud and wild azalea. It offers a campground, trails and picnic sites under the pine trees. **FREE** ♿

### 75 Hunter-Dawson State Historic Site

**NEW MADRID** 573-748-5340, 312 Dawson Road. This 15-room antebellum home reflects the splendor of the mansions that once were a common sight along the Great River Road. Tour the house, which was built in 1859-60 by William and Amanda Hunter and contains much of their original furniture. \$

### 76 Johnson's Shut-Ins State Park

**MIDDLE BROOK** 573-546-2450, 148 Taum Sauk Trail. The swift waters of the Black River flow around hard volcanic rock to form "shut-ins," creating a unique swimming hole. This park features an orientation center; stores; picnic areas; a campground; camper cabins; and hiking, biking and equestrian trails. **FREE** ♿

### 77 Lake Wappapello State Park

**WILLIAMSVILLE** 573-297-3232, 8005 State Highway 172. The scenic coves at this park make great camping, fishing and picnicking spots. There are also cabins; camper cabins; boat ramps; a beach; and hiking, backpacking, equestrian and mountain biking trails. **FREE** ♿

### 78 Missouri Mines State Historic Site

**PARK HILLS** 573-431-6226, 4000 Highway 32. This mine-mill complex was once operated by the St. Joe Lead Co. in the Old Lead Belt. The site's museum features restored mining equipment, mineral specimens, mining history exhibits, and a film on lead mining and the milling process. \$ ♿

### 79 Montauk State Park

**SALEM** 573-548-2201, 345 County Road 6670. Trout fishermen enjoy the rustic setting of this park nestled in an Ozark valley. It features a 3.5-mile section of stream fed by springs and stocked daily during trout season, an old gristmill, camping, lodging, dining, trails and a store. **FREE** ♿

### 80 Morris State Park

**CAMPBELL** 573-297-3232, Highway WW. Located in an area known as Crowley's Ridge, this park lies in a range of low hills in the Mississippi River flood plain and contains many plants found nowhere else in the state. The park offers an overlook and a two-mile hiking trail. **FREE**

### 81 Onondaga Cave State Park

**LEASBURG** 573-245-6576, 7556 Highway H. Tour Onondaga Cave, which is recognized as one of the most spectacular caves in the nation. Bordering the Meramec River, the park offers fishing, a visitor center, a store, picnicking, camping, a boat ramp and scenic hiking trails. **FREE** ♿

### 82 St. Francois State Park

**BONNETT TERRACE** 573-358-2173, 8920 U.S. Highway 67 N. This park comprises the rugged Pike Run Hills surrounding

Coonville Creek and along the Big River. It is a popular put-in point for float trips on the Big River. Hiking, backpacking and equestrian trails; camping; and nature programs are available. **FREE** ♿

### 83 St. Joe State Park

**PARK HILLS** 573-431-1069, 2800 Pimville Road. This park has one of the most popular off-road vehicle riding areas in the Midwest, with 54 miles of ORV trails. It also features equestrian, bicycling, mountain biking and hiking trails; equestrian and regular camping; fishing; lakes; beaches; and a shooting range. **FREE** ♿

### 84 Sam A. Baker State Park

**PATTERSON** 573-856-4411, 5580 State Highway 143. Set in the unspoiled wilderness of the scenic St. Francois Mountains, this park is an ideal place for families, with a nature center, campsites (including equestrian), trails, cabins, float trips, dining and a clear stream for splashing. **FREE** ♿

### 85 Taum Sauk Mountain State Park

**IRONTON** 573-546-2450, Highway CC. Missouri's highest point, 1,772 feet above sea level, and Mina Sauk Falls, its highest wet-weather waterfall, are situated in this rugged park in the St. Francois Mountains. The park offers hiking trails, an overlook, basic campsites and two special-use camping areas. **FREE**

### 86 Towosahgy State Historic Site

**EAST PRAIRIE** 573-748-5340, County Road 502. This site preserves the remains of a once-fortified American Indian village, which was an important ceremonial center. People of the Mississippian Culture lived here between A.D. 1000 and A.D. 1400. A kiosk with exhibits interprets the history. **FREE**

### 87 Trail of Tears State Park

**JACKSON** 573-290-5268, 429 Moccasin Springs. A portion of this wooded park was part of the Trail of Tears. Camping, a lake, fishing, a visitor center, and hiking and equestrian trails are offered. An overlook provides a majestic view of the Mississippi River. **FREE** ♿

### 88 Washington State Park

**DE SOTO** 636-586-5768, 13041 State Highway 104. This park was once a ceremonial ground for prehistoric peoples. Today, petroglyphs – American Indian rock carvings – are a special attraction. Additional history to explore includes buildings constructed by African-American Civilian Conservation Corps stonemasons. The park offers a pool, float trips, cabins, hiking and backpacking trails, a store and camping. **FREE** ♿



Looking for festivals, fairs and events?



### SYMBOL KEY

♿ ADA Compliant	🏕️ Recreation
👨🌾 Agritourism	🛍️ Shopping
📷 Attraction	📢 Tourism Information
🐎 Equestrian	🌸 Seasonal
🎭 Live Performance/Show	🏞️ Outdoors
🍷 Winery/Brewery/Distillery	💰 Admission Charged
FREE Free	



**Apple Creek Conservation Area** **ALTENBURG** 🦋  
573-290-5730, Route CC. Forest, fields, croplands and wetlands. Features boat ramp, primitive camping, firearms range, fishing, hunting, hiking, equestrian use. **FREE** [mdc.mo.gov](http://mdc.mo.gov)

**Lutheran Heritage Center & Museum**  
**ALTENBURG** 🏠 573-824-6070, 75 Church St. Interprets the 1838-1839 Saxon Lutheran immigration and the history of the seven original colonies in Perry County. Daily, 10 a.m.-4 p.m. **FREE** [LutheranMuseum.com](http://LutheranMuseum.com) 📄

**Saxony Hills Brewery** **ALTENBURG** 🍺  
573-824-3030, 303 Maple St. Uses only the highest-quality ingredients in the brewing process. Locally brewed craft beer and eats. **FREE** [SaxonyHillsBrewery.com](http://SaxonyHillsBrewery.com) 📄

**Missouri Highway 19** **ALTON** 🏠 417-778-6321, Route 19. One of Missouri's original 1922 highways takes you on a beautiful journey from Thayer to New London, through the Ozarks, Hermann and more.

**Iron County History Museum** **ARCADIA** 🏠  
573-546-3513, 13700 Route 21. Iron County is filled with history. The visitors center has abundant resources on history in the Iron County area. **FREE** [IronCountyHistory.org](http://IronCountyHistory.org) 📄

**Bloomfield City Park** **BLOOMFIELD** 🦋  
573-568-3464, South Prairie. City Park features a covered bridge and two relocated log cabins. The larger cabin was built 1888-1889; the smaller was built circa 1833.

**Holly Ridge Conservation Area** **BLOOMFIELD** 🦋  
573-290-5730, Route E. Facilities at this area include an archery range, camping, a pavilion, and the Holly Ridge and Beech Springs natural areas. **FREE** [mdc.mo.gov](http://mdc.mo.gov)

**Missouri Veterans Cemetery at Bloomfield**  
**BLOOMFIELD** 🏠 573-568-3871, 17357 Stars and Stripes Way. First interment was September 29, 2003. Capacity: 27,000 gravesites; 800 niches for cremations. On 65 acres with a small lake and fountain. [mvc.dps.mo.gov/cemeteries/bloomfield.asp](http://mvc.dps.mo.gov/cemeteries/bloomfield.asp)

**The National Stars and Stripes Museum and Library** **BLOOMFIELD** 🏠 573-568-2055, 17377 Stars and Stripes Way. Museum highlights the Stars and Stripes from the first issue, printed in 1861, through the wars of the 20th century and into the modern era. **FREE** [nssml.org](http://nssml.org) 📄

**Baetje Farms** **BLOOMSDALE** 🏠 573-483-9021, 8932 Jackson School Road. Home of world-renowned, award-winning artisan goat cheese — and a herd of very happy goats. Because happy goats make exquisite cheese. [BaetjeFarms.com](http://BaetjeFarms.com)

**Magnolia Hollow Conservation Area**  
**BLOOMSDALE** 🦋 573-290-5730, Route V. This 1,740-acre area is bordered by Establishment Creek and Schmidt's Island, along the Mississippi River. Eagles are commonly sighted. **FREE** [mdc.mo.gov](http://mdc.mo.gov)

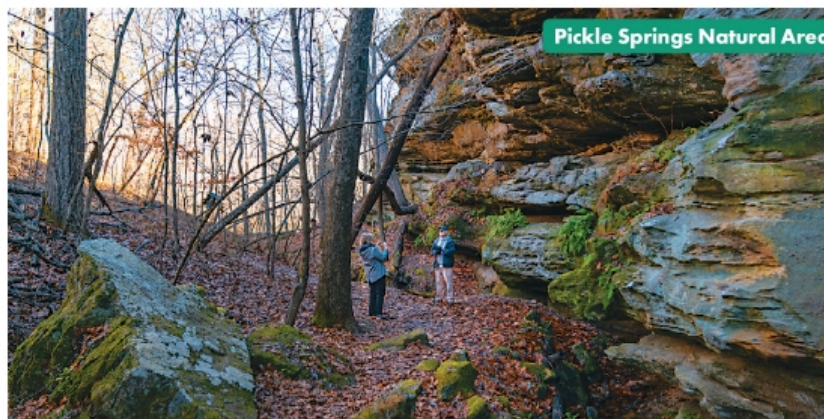

Pickle Springs Natural Area

**Bonne Terre Mine** **BONNE TERRE** 🦋  
888-843-3483, 185 Park Ave. One of the world's largest man-made caverns. Walking, boat and scuba tours. Billion-gallon lake is world's largest freshwater scuba venue. [BonneTerreMine.com](http://BonneTerreMine.com)

**Meramec Farm Trail Riding** **BOURBON** 🐎  
573-732-4765, 208 Thickety Ford Road. Seventh-generation cattle farm on Meramec River offers riding on gaited breeds in splendid country. 1 hr-5 day trips. Cabins, hookups-on-site. \$ [MeramecFarm.com](http://MeramecFarm.com)

**Black Door Gallery** **CAPE GIRARDEAU** 🖼️  
573-225-7734, 124 S. Spanish St. Craig Thomas is known for his fine art, murals, street paintings and commissions. His works and works by his wife, Elizabeth, are displayed. [BlackDoorGallery.com](http://BlackDoorGallery.com)

**Cape Girardeau Conservation Nature Center**  
**CAPE GIRARDEAU** 🦋 573-290-5218, 2289 County Park Drive. Visit exhibits that showcase the history and diverse natural resources of Southeast Missouri. Hike the trails or take your children fishing. **FREE** [mdc.mo.gov/capenaturecenter](http://mdc.mo.gov/capenaturecenter) 📄

**Cape Girardeau Farmers Market**  
**CAPE GIRARDEAU** 🏠 🍷 573-334-7676, 3049 William St. Weekly vendors and additional seasonal stands feature fresh produce and homemade offerings all locally sourced from throughout the area. **FREE** [VisitCape.com/discover-category/farmers-markets](http://VisitCape.com/discover-category/farmers-markets) 📄

**Cape Riverfront Market** **CAPE GIRARDEAU** 🏠 🍷  
573-334-8085, 33 S. Spanish. Fresh fruits and vegetables, specialty farm goods, baked items and artisan crafts, all locally grown. Unique demonstrations and live music. **FREE** [VisitCape.com/discover/farmers-markets](http://VisitCape.com/discover/farmers-markets) 📄

**Century Casino Cape Girardeau**  
**CAPE GIRARDEAU** 🏠 🎰 573-730-7624, 777 Main St. Your favorite slots and video poker games, 19 table games, poker room, Beacon 53 serving cocktails and light eats, and the Red Star Grill. **FREE** [cnty.com/cape-girardeau](http://cnty.com/cape-girardeau) 📄

**Gone Girl Tour** **CAPE GIRARDEAU** 🏠  
800-777-0068, 400 Broadway. See what filming of "Gone Girl" was like in Cape Girardeau. Cast/crew favorites and behind-the-scenes information included. [VisitCape.com/discover-category/driving-tours](http://VisitCape.com/discover-category/driving-tours)

**Levi's Adventure Trail** **CAPE GIRARDEAU** 🦋  
573-243-1052, 2400 County Park Drive. An ADA-compliant family playground located in Cape County Park South and open year-round. Fun for all ages! **FREE** [LevisAdventureTrail.com](http://LevisAdventureTrail.com) 📄

**Minglewood Brewery** **CAPE GIRARDEAU** 🏠  
573-803-0524, 121 Broadway. Come visit our taproom, meet our talented crew and try one (or more) of our very own handcrafted unique beers on tap. [MinglewoodBrewery.com](http://MinglewoodBrewery.com)

**Painted Wren Art Gallery** **CAPE GIRARDEAU** 🖼️  
573-579-1000, 620 Whitelaw Ave. Local artwork/gifts: paintings, photographs, goat milk soaps, feed sack tote bags, quilts, children's books, pottery, note cards. **FREE** [Facebook.com/paintedwrenartgallery](http://Facebook.com/paintedwrenartgallery) 📄



**Visit Cape — Cape Girardeau Convention and Visitors Bureau** **CAPE GIRARDEAU** 🏠  
573-335-1631, 220 N. Fountain St. Visit Cape is committed to lighting up the vast opportunities that await visitors when considering a Cape Girardeau exploration. **FREE** [VisitCape.com](http://VisitCape.com) 📄

**Robert DeLaney Lake Conservation Area**  
**CHARLESTON** 🦋 573-290-5730, Highway N. A 102-acre lake and 40 acres of forest and woodland. Numerous species of fish, birds and wildlife. Great for fishing or nature watching. [mdc.mo.gov](http://mdc.mo.gov) 📄

**Otter Slough Conservation Area** **DEXTER** 🦋  
573-290-5730, 7001 County Road 675. This area includes a concrete boat ramp, 21 unimproved boat ramps, primitive camping, three fishing jetties, camping and a boat dock. **FREE** [mdc.mo.gov](http://mdc.mo.gov)

Information provided by Missouri businesses is subject to change without notice. Users of the guide are encouraged to call ahead before visiting specific attractions.



## American Tractor Museum PERRYVILLE



### Ten Mile Pond Conservation Area

**EAST PRAIRIE** 🦋 573-290-5730, Route W. The 160-acre area features 53 acres of forest, a quarter-mile trail ending in a boardwalk, a viewing deck and the seven-acre Allred Lake. **FREE** [mdc.mo.gov](http://mdc.mo.gov)

### Current River Conservation Area ELLINGTON

573-290-5730, Route 106. A predominantly forested area that includes a picnic area, fishing jetties, Buford Pond, two natural areas and the Current River. **FREE** [mdc.mo.gov](http://mdc.mo.gov)

### Elk Driving Tours ELLINGTON

855-263-2355, 2929 County Road 618. Enjoy elk in their natural habitat at Peck Ranch Conservation Area. Best viewing near sunrise/sunset. Closed some dates in fall; call ahead. **FREE** [mdc.mo.gov](http://mdc.mo.gov)

### Missouri Highway 21 ELLINGTON

573-663-7997, Route 21. Starting in Affton and ending at the Arkansas state line, one could take Highway 21 almost all the way through the state.

### Reynolds County Museum, Genealogy and Historical Society ELLINGTON

573-663-3233, 233 S. Second St. Displays of items from Reynolds County history, including homemaking, farming and railroading equipment. **FREE** [rcghs.org](http://rcghs.org)

### Webb Creek Marina ELLINGTON

573-461-2344, 10350 Route H. Offers boat rental, slip rental, full-service store, gas, bait and tackle, ice, beer. Rent pontoons, ski boats and personal watercraft. [WebbCreekMarina.com](http://WebbCreekMarina.com)

### Alley Mill — National Park Service

**EMINENCE** 🦋 573-226-3945, 12185 Alley Hollow Road. In 1894, this roller mill and one-room schoolhouse was the focal point of the Alley Spring community. Rangers in period costume offer info. **FREE** [nps.gov/ozar](http://nps.gov/ozar)

### Blue Spring — National Park Service

**EMINENCE** 🦋 573-323-4236, Route 106. Called the Spring of the Summer Sky by American Indians, Blue Spring is deep and beautiful. Part of the Ozark National Scenic Riverways. **FREE** [nps.gov/ozar](http://nps.gov/ozar)

### Crystal Creek Ranch EMINENCE

573-226-2222, 16660 Crystal Creek Road. Lodging, museum of horse-drawn and primitive farm equipment, self-guided tours, cabins, camping; three-acre lake, stream. April to October. [CrystalCreekRanch.com](http://CrystalCreekRanch.com)

### Rocky Creek Conservation Area EMINENCE

417-256-7161, Highway 19, Routes H and E. Almost 40,000 acres of public land. Activities include birding, hiking, dispersed primitive camping, hunting and fishing. [mdc.mo.gov/discover-nature/places/rocky-creek-conservation-area](http://mdc.mo.gov/discover-nature/places/rocky-creek-conservation-area)

### Round Spring Cavern — National Park Service

**EMINENCE** 🦋 573-323-8093, 13209 Round Spring Campground Road. Tours daily, Memorial Day Weekend-Labor Day at 10 a.m. and 2 p.m. No reservations. Tickets sold 30 minutes before tour; 15-person limit. \$ [nps.gov/ozar](http://nps.gov/ozar)

### Pickle Springs Natural Area FARMINGTON

573-290-5730, Dorlac Road. A 256-acre Designated Natural Area; two-mile Trail Through Time, with scenic views, sandstone cliffs, canyons and waterfalls. No hunting. [mdc.mo.gov](http://mdc.mo.gov)

### Sand Creek Vineyard FARMINGTON

573-756-9999, 3578 Sand Creek Road. Taste fine wines, enjoy a picnic on the veranda; entertainment most weekends. Sausage, cheese, crackers, chocolates and draft/bottled beer. [SandCreekVineyard.com](http://SandCreekVineyard.com)

### Amidon Memorial Conservation Area

**FREDERICKTOWN** 🦋 573-290-5730, County Road 208. The area is nearly all forest. Facilities/features include a permanent stream, Castor River and the Castor River Shut-ins Natural Area. **FREE** [mdc.mo.gov](http://mdc.mo.gov)

### Millstream Gardens Conservation Area

**FREDERICKTOWN** 🦋 573-290-5730, Route 72. Predominantly forest area with 20 acres of shut-ins on the St. Francis River. Features a boat ramp, picnic area and an archery range. **FREE** [mdc.mo.gov](http://mdc.mo.gov)

### Peck Ranch Conservation Area FREMONT

417-256-7161, Route H. Predominantly forest with nearly 1,500 acres in glades and four natural areas (Grassy Pond, Goldenseal, Stegall Mountain and Mule Hollow). [mdc.mo.gov](http://mdc.mo.gov)

### Apple Creek Vineyard and Winery

**FRIEDHEIM** 🦋 573-788-2211, 1930 Route 401. Nice views from our tasting room, wraparound deck, the winery grounds and on-site pizza cafe. Private event space available. Friday to Sunday. [AppleCreekWinery.com](http://AppleCreekWinery.com)

### Saxon Lutheran Memorial FROHNA

573-824-5404, 296 Saxon Memorial Drive. Visit one of the best outdoor living history museums. Tour 13 original log homes and

early period barn and granary with German heritage. **FREE** [ConcordiaHistoricalInstitute.org/saxon-lutheran-memorial](http://ConcordiaHistoricalInstitute.org/saxon-lutheran-memorial)

### Dirty Rice Outfitters GOBLER

573-344-0075, 4550 County Line Road. Offering duck and goose hunts with lodging facilities, RV hookups, experienced guides, and excellent hunting ground. [DirtyRiceOutfitters.com](http://DirtyRiceOutfitters.com)

### Arcadia Valley Soap Company

**IRONTON** 🦋 573-546-7627, 119 S. Main St. Visit Arcadia Valley Soap Company's little pink granite soap shop on Main Street just two blocks from the historic Iron County Courthouse. All of our herbal products are handmade on-site, and demonstrations can be arranged for groups. [ArcadiaValleySoap.com](http://ArcadiaValleySoap.com)

### Glade Rock Farms IRONTON

573-664-6044, 1230 County Road 103. A small town family-owned Spring U-Pick flower farm. Featuring more than 10,000 tulips, lilacs, peonies and a farm store. **FREE**

### Shepherd Mountain Bike Park IRONTON

573-432-2198, 1462 Missouri 21. One of the premier downhill mountain biking parks in the Midwest. Located in Missouri's "Outdoor Country." [ShepherdMountainBikePark.com](http://ShepherdMountainBikePark.com)

### Ulysses S. Grant Monument IRONTON

573-546-7117, 350 S. Main St. Ulysses S. Grant was promoted to Brigadier General on this site. The statue depicts an ordinary Civil War soldier.

### American Legion Memorial Samuel T. Adams

**Post 66 KENNETT** 🦋 573-559-5657, 1601 First St. Visit the memorial honoring fallen soldiers from Dunklin County.

### Dunklin County Farmers Market

**KENNETT** 🦋 573-717-1158, Corner of West Commercial and Vandeventer. Locally grown fruits and vegetables, plants and flowers. Saturday, 7 a.m.-noon and Wednesday evenings. **FREE** [Facebook.com/kennettfarmersmarket](http://Facebook.com/kennettfarmersmarket)

### Dunklin County Museum KENNETT

573-888-6620, 122 College Ave. The only Dunklin County building in the National Historic Registry. The museum holds memorabilia from the Bootheel's history.

### Dunklin County Wall of Honor KENNETT

573-888-4460, 100-166 First St. Memorial honoring veterans who gave their lives serving in the U.S. military from World War I to the present.

### Little River Conservation Area KENNETT

573-290-5730, Route 412. This area has land for hunting and a lake area for fishing. It features disabled-access docks, boat ramps and six fishing jetties. [mdc.mo.gov](http://mdc.mo.gov)

### SYMBOL KEY

🦋 ADA Compliant	🏠 Recreation
🚗 Agritourism	🛍 Shopping
🏛 Attraction	📺 Tourism Information
🐎 Equestrian	🌿 Seasonal
🎭 Live Performance/Show	🌳 Outdoors
🍷 Winery/Brewery/Distillery	💰 Admission Charged

**FREE** Free



**SEMO Little Theatre KENNETT** 573-344-6808, 112 Kennett St. Home to frequent music concerts and jam sessions, as well as live theatrical productions. \$ VisitKennett.com

**Cathedral Cave LEASBURG** 573-245-6576, 7556 Highway H. Cathedral Cave is located in Onondaga Cave State Park. Lantern-lit tours last about two hours. \$ MoStateParks.com/page/54234/cave-tours

**Onondaga Cave LEASBURG** 573-245-6576, 7556 Highway H. See geologic wonders such as the King's Canopy, the Twins and other unusual speleothems; guided tours. A National Natural Landmark. \$ MoStateParks.com/page/54234/cave-tours

**Castor River Conservation Area MARBLE HILL** 573-290-5730, Route 34. Facilities and features include primitive camping, a multiuse hike/bike/horse trail, numerous intermittent streams and a permanent stream. FREE mdc.mo.gov

**Sand Pond Conservation Area NAYLOR** 573-226-3616, Route W. Offers hunting, hiking, and wildlife viewing. The ponds support rare and endangered species, including corkswood and the western mud snake. FREE mdc.mo.gov

**Allred Lake Natural Area NEELYVILLE** 573-290-5730, Route H. Lowland swamp and bottomland forest features 500-year-old bald cypress with a boardwalk and platform for nature viewing and photography. mdc.mo.gov

**General Watkins Conservation Area ORAN** 573-290-5730, Highway 77. This 1,108-acre mostly forested area offers camping, fishing, hiking, hunting and picnicking. mdc.mo.gov

**American Tractor Museum PERRYVILLE** 573-547-1097, 508 N. Main St. Celebrating the backbone of America. Unique collection featuring rare and little-known tractor manufacturers since early 1900s. \$ AmericanTractorMuseum.com

**Catholic Heritage Center & Museum PERRYVILLE** 573-788-2730, 138 St Joseph Lane. Local memorabilia and Catholic religious artifacts of Biehle and Apple Creek community. Visit St Joseph Catholic Church and natural grotto. FREE

**Faherty House PERRYVILLE** 573-768-2470, 11 S. Spring St. Tour original early home of Perryville built 1827-1831. Four-room brick and stone house restored to two different time periods. FREE PerryCountyHistoricalSociety.com

**Jackson Street BrewCo PERRYVILLE** 573-605-3297, 106 N. Jackson St. We offer flagship beers along with a slew of seasonal, small-batch and experimental beers. Located in downtown Perryville. FREE JStreetBrewCo.com

**Legion Lake PERRYVILLE** 573-517-2069, 892 Veterans Drive. Nestled in the heart of the city of Perryville, this lake has nearly 10 acres of fantastic winter rainbow trout fishing. FREE VisitPerryCounty.com

**Missouri's National Veterans Memorial PERRYVILLE** 573-547-2035, 1172 Veterans Memorial Pkwy. A full-scale black granite Vietnam Veterans Memorial identical to that in Washington, D.C. on the National Mall. mnvmfund.org

**Old Appleton Bridge PERRYVILLE** 573-517-2069, 42 Millcreek Lane. Built in 1879 connecting Perry and Cape Girardeau counties. The only iron bridge in Missouri still in its original location. FREE VisitPerryCounty.com

**Perry County Genealogical Research Library & Archive Center PERRYVILLE** 573-768-2470, 108 S. Progress Drive. Research family genealogy, local and regional history. Original county records, network with local professionals and extended family. FREE PerryCountyHistoricalSociety.com

**Perry County Military History Museum PERRYVILLE** 573-517-2463, 108 S. Progress Drive. Civil War saddle, uniforms, Indian peace medal, WWII mine detector; these and many other artifacts, stories and pictures of Perry County. FREE PerryCountyMilitaryMuseum.yolasite.com

**Perry County Museum PERRYVILLE** 573-547-6383, 601 Freedom Park Drive. From arrowheads to quilts, tools to religious artifacts, business advertisements to school memorabilia, it has everything Perry County. FREE PerryCountyHistoricalSociety.com/museums-sites/perry-county-museum

**Perry Park Center PERRYVILLE** 573-547-7275, 800 City Park. Family fun includes performing arts center/theater, enclosed year-round pool center, gymnasium, racquetball, walking/jogging track and more. \$ CityOfPerryville.com

**Wall of Honor PERRYVILLE** 573-517-2463, 601 Freedom Park Drive. Perry County veterans of all wars honored at Wall of Honor located at Perryville Park entrance next to Perry County Museum. FREE VisitPerryCounty.com

**Bluff View Marina PIEDMONT** 573-223-4849, 93 Route AA. A full-service marina on Clearwater Lake. Pontoon and johnboat rentals, tackle, gas, ice, soda and beer are available at store. BluffViewMarina.net

**Clearwater Lake PIEDMONT** 573-223-4849, 93 Route AA. Clearwater Lake is located just a short two-hour drive south of St. Louis. Come to our piece of paradise and enjoy the quiet life. ClearwaterLake.org

**Hughes Mountain Natural Area POTOSI** 636-441-4554, Cedar Creek Road. A combination of igneous glades and three types of forest, the Precambrian rock outcrops are among the oldest exposed rocks in the country. FREE mdc.mo.gov

**Duck Creek Conservation Area PUXICO** 573-290-5730, Route 51. This area contains wetlands, forest and some cropland. Facilities include four boat ramps, boat rentals, a boat dock, six fishing jetties. FREE mdc.mo.gov

**Mingo National Wildlife Refuge and Wilderness PUXICO** 573-222-3589, 24279 Route 51. The 21,592-acre wildlife refuge includes the 7730-acre Mingo Wilderness Area. fws.gov/refuge/mingo

**Kokomo Joe's Family Fun Center ROLLA** 573-578-7166, 10450 Route V. Go-karts, 18-hole mini-golf, batting cages, arcade; birthday parties and group events. Driving range is self-serve and open year-round. \$ KokomoJoesRolla.com

**Mark Twain National Forest ROLLA** 573-364-4621, 401 Fairgrounds Road. More than 1.5 million acres; natural areas, float streams, lakes, caves, and trails for hiking, biking, horseback riding, ATVs, motorcycles. fs.usda.gov/mtnf

**Ozark Actors Theatre ROLLA** 573-364-9523, 701 N. Cedar St. Professional Equity Theatre featuring a summer season and year-round performing arts series. See Ozarks Actors Theatre schedule on website. \$ OzarkActorsTheatre.org

**Piney River Antique Mall ROLLA** 573-762-3001, 595 Doolittle Outer Road. Piney River Antique Mall features 100+ booths of wares at every price range. Browsers welcome. FREE PineyRiverAntiqueMall.com

**Public House Brewing Company ROLLA** 573-426-2337, 600 N. Rolla St. A microbrewery and pub specializing in craft beers produced on-site, along with wine and artisanal snacks. Smoke-free pub. PublicHouseBrewery.com

**SplashZone ROLLA** 573-364-8222, 1400 Holloway St. Outdoor water park featuring a zero-depth entry, two water slides, a lazy river, a vortex and a sand play area. \$ RollaMoParks.org/splashzone

**The Zone ROLLA** 573-341-5700, 555 Blues Lake Pkwy. Family entertainment: roller skating, laser tag, laser maze, arcade, bounce area; birthday parties, group events and concessions. \$ RollaSkateZone.com

**Bo's Hollow SALEM** 573-548-2429, 22516 Bo's Hollow Lane. This is a 1930s village: Bo's Conoco, feed and hardware store, gifts, Granny's barbecue and jerky, Model A rides; picnic on creek. \$ BoHollow.com



Hawn State Park



LODGING		Restaurant	Free Breakfast	Indoor Pool	Outdoor Pool	Internet Access	Fitness Center	Pets Allowed	ADA
City	Name, Address, Phone								
Arcadia	Arcadia Academy Bed and Breakfast, 211 S. College St. • 573-546-4249		•		•				
	Arcadia Valley Bungalows, 210 E. Walnut St. • 314-960-1983			•	•			•	
	Laundry House Bed and Breakfast @ Arcadia Academy, 300 S. College St. • 573-546-4249		•		•				
	Wilderland Glamping Cabins, 3104 County Road 131 • 573-432-0068							•	
Black	Koinania Valley Ranch Family Resort, 1231 County Road 66 • 573-269-1193				•			•	
Bonne Terre	Bonne Terre Depot Bed and Breakfast, 39 Allen St. • 314-209-7200		•						
Bourbon	Meramec Farm Cabins, 208 Thickety Ford Road • 573-732-4765							•	
Cabool	Highland Inn & Suites, 104 S. Route 181 • 417-962-5888		•	•	•				♿
Caledonia	Old Caledonian Bed & Breakfast, 116 S. Highway 21 • 573-779-1300		•		•				
Cape Girardeau	Drury Inn & Suites, 3303 Campster Drive • 573-339-9500		•	•	•	•	•	♿	
	Drury Plaza Hotel and Conference Center, 3351 Percy Drive • 573-334-7151		•	•	•	•	•	♿	
	Holiday Inn Express & Suites, 3253 William St. • 573-334-4491		•		•				
	Neumeyer's Bed and Breakfast, 25 S. Lorimer St. • 573-225-5633				•				
	Pear Tree Inn by Drury Medical Center, 3248 William St. • 573-334-3000		•	•	•			♿	
Ellington	Pear Tree Inn by Drury West, 103 Cape West Pkwy. • 573-651-3000		•		•	•	•	♿	
	Homeport Inn Bed and Breakfast, 19514 Shannon County Highway HH • 573-663-7887		•						
	Scenic Rivers Motel, 525 N. Second St. • 573-663-7722				•				
Eminence	Webb Creek Cabins, 9401 Route H • 573-461-2244								
	Crystal Creek Ranch Cabins, 16660 Crystal Creek Road • 573-226-2222			•					
Eminence	Echo Bluff State Park Lodging, 34489 Echo Bluff Drive • 855-999-6980	•			•	•	•	♿	
	Hawkins House Bed and Breakfast, 210 N. Main St. • 573-226-5944		•		•				
Farmington	Quality Inn, 1400 W. Liberty St. • 573-664-1210			•	•			•	
Hayti	Drury Inn & Suites, 1317 Route 84 • 573-359-2702		•	•	•	•	•	♿	
	Quality Inn, 1500 Route 84 • 573-359-2200		•		•	•		•	
Houston	Southern Inn, 1493 S. Route 63 • 417-967-4591			•	•				
Ironton	Plain and Fancy Bed and Breakfast, 11178 Route 72 • 573-546-1182		•		•				
Jackson	Comfort Suites, 2904 Old Orchard Road • 573-204-0014		•	•	•	•	•	♿	
	Drury Inn & Suites, 225 Drury Lane • 573-243-9200		•	•	•	•	•	♿	
Jadwin	Hidden Haven Cabin, 13501 Highway K, Hidden Haven Lane • 573-729-7065							•	
Kennett	Americas Best Value Inn, 110 Independence Ave. • 573-717-1270		•	•	•			•	
	Super 8, 1808 First St. • 573-888-8800		•		•			•	
Leasburg	Ozark Outdoors Resort, 200 Ozark Outdoor Lane • 573-245-6837	•		•	•	•	•	•	
	RiverHills Retreats, 2130 Highway H • 573-245-0010							•	
Lesterville	Twin Rivers Landing, 375 Twin Rivers Road • 573-637-2274							•	
Marble Hill	EC Reed's Mercantile and Hotel, 301 First St. • 573-238-3276							•	
Marquand	Aunt Kat's Bed and Breakfast, 116 N. Harding St. • 573-783-3282		•						
Middle Brook	Johnson's Shut-Ins State Park Cabins, 148 Taum Sauk Trail • 573-546-2450							•	♿
Miner	Drury Inn & Suites, 2608 E. Malone Ave. • 800-378-7946		•	•	•		•	•	♿
Mountain View	Bunker Hill Retreat, 6027 Bunker Hill Road • 417-934-2333		•	•	•				
Patterson	Sam A. Baker State Park Cabins, 5580 State Highway 143 • 573-856-4524		•					•	♿
Perryville	Caroline's Great River Road Trail Inn, 11 S. Spring St. • 573-517-2069								
	Days Inn, 1500 Liberty St. • 573-768-8188				•	•		•	♿
	Holiday Inn Express & Suites, 2020 Jefferson St. • 573-605-1385		•	•	•	•		♿	
	Quality Inn, 1517 S. Perryville Blvd. • 573-547-1727		•		•				
Pilot Knob	Super 8, 1119 Vincent Drive • 573-517-7888		•	•	•	•	•	•	♿
	Fort Davidson Hotel, 310 S. McCune St. • 573-546-7427	•			•			•	
Poplar Bluff	Comfort Inn, 2582 N. Westwood Blvd. • 573-686-5200		•	•	•	•		•	
	Drury Inn & Suites, 2220 N. Westwood Blvd. • 573-686-2451		•	•	•	•	•	•	♿
Rolla	Comfort Suites, 1650 Old Wire Outer Road • 573-368-4300		•	•	•	•	•	•	♿
	EconoLodge, 1417 Martin Springs Drive • 573-341-3130		•		•			•	
	Hampton Inn, 2201 N. Bishop Ave. • 573-308-1060		•	•	•	•	•	•	♿
	Quality Inn, 1507 Martin Springs Drive • 573-364-8200		•	•	•	•	•	•	♿

♿ fully ADA compliant

#### Indian Trail Conservation Area **SALEM** 🦋

573-729-3182, Route 19. Covers 13,503 acres in northeast Dent County and is located between Salem and Steelville. Features an accessible 200-yard shooting range. [mdc.mo.gov](http://mdc.mo.gov)

#### Montauk Fish Hatchery **SALEM** 🐟

573-548-2585, Route 119. Located on the headwaters of the Current River. Features include five fishing jetties, a lake, the Montauk Spring and Bluff Spring. [mdc.mo.gov](http://mdc.mo.gov)

#### Beggs Family Farm **SIKESTON** 🐔 🌾

573-471-3879, 2319 State Highway U. Beggs Family Farm opens every October for its Fall Harvest. Hours are Wed.-Fri., 9 a.m.-2 p.m.; Sat., 10 a.m.-6 p.m.; and Sun., noon-6 p.m. \$ [BeggsFamilyFarm.com](http://BeggsFamilyFarm.com) ⚡

#### Road Trips in Southeast Missouri **SIKESTON** 🦋

888-309-6591, 128 N. New Madrid St. Explore Sikeston's self-guided road trips in Southeast Missouri and enjoy beautiful views, nature, historic sites, and much more. **FREE** [www.sikeston.net/tourism](http://www.sikeston.net/tourism) ⚡

#### Sikeston Race Park **SIKESTON** 🏎️ 573-472-6400,

149 County Road 449. Come and enjoy ATV and mud-truck racing on Saturday nights. Visit website for schedule, classes, rules and entry fees. **FREE** [SikestonRacePark.net](http://SikestonRacePark.net)

#### Forest City Bicycle and Walking Trails

**ST. JAMES** 🦋 573-263-7013, E. James Blvd. Our bike trails offer bicyclists and walkers a trail thru town to the mountain biking trail and the paved trail through oak and pine forest. [StJamesMo.org/departments/parks\\_recreation/biking\\_hiking\\_trails.php](http://StJamesMo.org/departments/parks_recreation/biking_hiking_trails.php)

#### Maramec Spring Park **ST. JAMES** 🦋

573-265-7124, 21880 Maramec Spring Drive. Maramec Spring park is one of the most beautiful spots to be found in Missouri. The park contains the fifth-largest spring in the state. \$ [MaramecSpringPark.com/park](http://MaramecSpringPark.com/park)

#### Spencer Manor Winery **ST. JAMES** 🍷 🏠 🌿

585-703-7437, 15064 N. Highway 68. New winery in Saint James with indoor and outdoor seating and a wine cave. [SpencerManor.com](http://SpencerManor.com)

#### St. James Winery **ST. JAMES** 🍷 🏠 🌿

800-280-9463, 540 Route B. Missouri's largest and most awarded wine producer, with complimentary tours and tastings and more than 40 wines and juices to choose from. **FREE** [StJamesWinery.com](http://StJamesWinery.com) ⚡

#### Woodson K. Woods Conservation Area

**ST. JAMES** 🦋 573-368-2225, Route 8. This conservation area, one of the most scenic state-owned properties, features a gravel bar boat launch and two permanent streams. **FREE** [mdc.mo.gov](http://mdc.mo.gov)

#### SYMBOL KEY

♿ ADA Compliant	🏠 Recreation
🐎 Agritourism	🏪 Shopping
🏰 Attraction	📺 Tourism Information
🐎 Equestrian	🌿 Seasonal
🎭 Live Performance/Show	🦋 Outdoors
🍷 Winery/Brewery/Distillery	💵 Admission Charged

**FREE** Free



## Onondaga Cave State Park



**ASL Pewter Foundry STE. GENEVIEVE** 573-883-2095, 183 S. Third St. Tour a working pewter studio/gallery where visitors may watch us make functional pewter pieces. Purchase your new family heirloom. **FREE** ASLPewter.com

**Brix Urban Winery and Market STE. GENEVIEVE** 636-735-1198, 245 Merchant St. We make craft small-batch mead and fruit wines that are made and bottled on-site. Stop in for an untraditional winery experience. **FREE** BrixUrbanWinery.com

**The Centre for French Colonial Life & the Bolduc House STE. GENEVIEVE** 573-883-3105, 198 Market St. Explore French colonial Missouri history, culture and architecture. \$ FrenchColonialLife.org

**Charleville Brewery & Winery STE. GENEVIEVE** 573-568-8165, 16937 Boyd Road. We pride ourselves in offering distinctive handcrafted wines and beers in a relaxed atmosphere since June 2003. CharlevilleMo.com

**Crown Ridge Tiger Sanctuary STE. GENEVIEVE** 573-883-9909, 19620 Crown Ridge Road. A nonprofit big cat sanctuary, Crown Ridge Tiger Sanctuary provides permanent lifelong care for abused/neglected wild cats. \$ CrownRidgeTigers.com

**Jacques Guibourd House STE. GENEVIEVE** 573-883-7544, 1 N. Fourth St. A refined 1806 rendition of a typical French Colonial residence of the Lewis and Clark era. French antiques. Docent-guided tour. \$ HistoricSteGen.org/guibourd-house

## LODGING

City	Name, Address, Phone	Restaurant	Free Breakfast	Indoor Pool	Outdoor Pool	Internet Access	Fitness Center	Pets Allowed	ADA
Rolla	<b>Rustic Motel</b> , 812 S. Bishop Ave. • 573-364-6943								
	<b>Blue Ribbon Trout Cabin</b> , 2016 County Road 6670 • 573-578-3750								
	<b>Honey Homestead</b> , 5872 Highway B • 573-729-1060								
Salem	<b>ItzaWayzBack Farm</b> , 13037 County Road 258 • 573-453-5519								
	<b>Montauk Cabins</b> , 8701 Route 119 • 573-548-2111								
	<b>Montauk State Park Lodging</b> , 420 County Road 6670 • 573-548-2434								
Sikeston	<b>Comfort Inn &amp; Suites</b> , 109 Matthews Lane • 573-472-0197								
	<b>Pear Tree Inn by Drury</b> , 2602 E. Malone • 573-471-4100								
	<b>Economy Inn</b> , 102 N. Outer Road • 573-265-3256								
	<b>Lola Cottage</b> , 1127 S. Jefferson St. • 918-894-3251								
St. James	<b>The Old Mercantile</b> , 117 E. Springfield St. • 573-263-2465								
	<b>The Old Opera House</b> , 125 W. Springfield St. • 573-263-2465								
	<b>Sunset Valley of St. James</b> , 16846 County Road 1050 • 573-263-1461								
Ste. Genevieve	<b>Bruckerhoff Cabin at Charleville Vineyard</b> , 16937 Boyd Road • 573-756-4537								
	<b>Dr. Hertich's House Bed and Breakfast</b> , 99 N. Main St. • 573-880-7330								
	<b>Main Street Inn</b> , 221 N. Main St. • 573-880-7500								
	<b>Ms Bette's Place</b> , 248 Market St. • 573-883-7097								
Steelville	<b>Bass' River Resort</b> , 204 Butts Road • 800-392-3700								
	<b>Hampton Inn</b> , 1064 London Lane • 417-255-0442								
West Plains	<b>Quality Inn</b> , 220 Jan Howard Expwy. • 800-553-2666								
	<b>Super 8 Hotel</b> , 1210 Porter Wagoner Blvd. • 417-256-8088								
Williamsville	<b>Chaonia Landing Marina and Cabins</b> , 4343 Wayne Route West • 573-297-3206								
	<b>Lake Wappapello State Park Cabins</b> , 8005 State Highway 172 • 888-543-2490								
Willow Springs	<b>Comfort Inn</b> , 1204 E. Main St. • 417-469-0410								

♿ fully ADA compliant



You are  
**welcome** here.

Located on the Mississippi River, Cape Girardeau, MO has been welcoming visitors since the mid-1700s. Our community is dedicated to providing exceptional service and warm hospitality.

Cape is the largest community between St. Louis and Memphis, featuring a full-service casino, picturesque downtown and wide variety of shopping and restaurants.



Scan the QR code to start  
planning your trip now  
with VisitCape.

[www.VisitCape.com](http://www.VisitCape.com)



#ThatsMyMo



CANOEING			Canoe Rental	Kayak Rental	Tube Rental	Raft Rental	Camping	Lodging	RV Sites	ADA
River Served	City	Rental Company, Phone								
Black River	Lesterville	Franklin Floats, 573-637-2205	*	*	*	*	*	*		
	Lesterville	Twin Rivers Landing Outfitters, 573-637-2274	*	*	*	*	*	*		
Cortois River, Huzzah River, Meramec River	Steelville	Bass' River Resort Canoe Outfitters, 573-786-8517	*	*	*	*	*	*	*	♿
Current River, Jacks Fork River, Ozark National Scenic Riverways	Eminence	Carr's Canoe Rental, 800-333-3956	*	*	*	*				
	Salem	Akers Ferry Canoe Rental, 573-858-3224	*	*	*	*	*	*	*	
	Salem	Current River Canoe Rental, 800-435-5050	*	*	*	*	*	*	*	
Eleven Point River	Alton	Hufstедler's Canoe Rental, 417-778-6116	*	*	*	*	*	*	*	
Meramec River	Bourbon	3 Bridges Raft Rental, 573-468-7238	*	*		*				
	Steelville	Garrison's River Resort Floating, 800-367-8945	*	*		*	*	*	*	
St. Francis River	Patterson	Sam A. Baker State Park Floating, 573-856-4223	*	*		*	*	*	*	♿

♿ fully ADA compliant



**River Rapids Waterpark** **STE. GENEVIEVE** 🏊♿ 573-883-5244, 1301 Progress Pkwy. Outdoor water park with multiple slides, lazy river, lap pool, climbing wall, diving board, kids play structure and a concession stand. RiverRapidsWaterpark.com

**Ste. Genevieve Art Center & Art Museum** **STE. GENEVIEVE** 🎨 573-883-7097, 310 Merchant St. Exhibits fine art by local artists, art history exhibits, classes, workshops, plein air event, special holiday shows, gift shop. ArtSteGen.org

**Sainte Genevieve National Historical Park** **STE. GENEVIEVE** 🏰 573-880-7189, 99 S. Main St. The park highlights the French Colonial history of the area and preserves its French architecture from as early as the 1790s. nps.gov/stge/index.htm

**Weingarten Vineyard** **STE. GENEVIEVE** 🍷 573-883-2505, 12323 Rottler Lane. A winery, deli, fine dining and private event facility. Serving our wines, Missouri wines and wines from other areas. See website for hours. WeingartenVineyard.com

**Huzzah Conservation Area** **STEELVILLE** 🌲 636-441-4554, Route H. More than 6,000 acres of rugged forest terrain in prime Ozark country. The Meramec River and Huzzah and Courtois creeks draw many visitors. FREE mdc.mo.gov

**Gist Ranch Conservation Area** **SUMMERVILLE** 🌲 417-256-7161, Route 17. Predominantly forest with glades, savannas and old fields. Primitive camping and two intermittent streams, Peters Creek and Sanders Branch. FREE mdc.mo.gov

**Summersville Mill** **SUMMERVILLE** 🏰 417-256-8835, 200 Elm St. Visitors can enjoy a tour of the renovated mill, a picnic on the grounds and catch-and-release fishing in the mill pond. SummersvilleMill.org

#### SYMBOL KEY

♿ ADA Compliant	🏊 Recreation
🏠 Agritourism	🛍 Shopping
📷 Attraction	📺 Tourism Information
🐎 Equestrian	🌸 Seasonal
🎭 Live Performance/Show	🌲 Outdoors
🍷 Winery/Brewery/Distillery	💰 Admission Charged

FREE Free



## HISTORY IS JUST THE BEGINNING

Tour French colonial architecture, connect with friends and family, explore nature, and experience unique cuisine, local wine, and craft beer. History buffs, foodies, families, wine aficionados, and outdoor enthusiasts will all find an adventure. **VisitSteGen.com**



**Visit Sikeston, MO!**

Dine at Lambert's Cafe or Kirby's Sandwich Shop, stroll the Historic Downtown District, or enjoy unique events, and attractions. Contact the Sikeston Convention & Visitors Bureau to plan your next trip 888-309-6591 or tourism@sikeston.net.

**SIKESTON**  
Convention & Visitors Bureau

**visitRolla**  
visitrolla.com

live theatre, outdoor  
adventure, festivals  
and more

**See what you're missing at  
VisitRolla.com**



### Big Spring — National Park Service

**VAN BUREN** 📞 573-323-4236, Route 103. One of the world's largest springs, it averages more than 278 million gallons of water daily, feeding the Current River. **FREE** [nps.gov/ozar](https://www.nps.gov/ozar)

### Ozark National Scenic Riverways

**VAN BUREN** 📞 573-323-4236, 404 Watercress Drive. Two of America's clearest and most beautiful spring-fed rivers, the Jacks Fork and the Current, make up this 80,000-acre national park. **FREE** [nps.gov/ozar](https://www.nps.gov/ozar)

**Wappapello Lake** **WAPPAPELLO** 📞 573-222-8139, 10992 Route T. Known for largemouth bass, crappie, bluegill, white bass and channel catfish. Around the area, guests may fish, camp, boat and picnic. [facebook.com/wappapello](https://www.facebook.com/wappapello)

**Avenue Theatre** **WEST PLAINS** 📞 417-372-5638, 307 Washington Ave. Featuring Art Deco details, the Avenue Theatre opened in 1950 as a movie house. The restored facility is now home to community theater. [TheAvenueTheatre.org](https://TheAvenueTheatre.org)

**D&D Produce** **WEST PLAINS** 📞 870-656-4242, 935 N. Utah St. Quality farm-fresh fruits and vegetables, handpicked weekly, reasonably priced. Bakers Creek Heirloom Seeds. Locally owned and operated. **FREE**

**Downtown Antiques** **WEST PLAINS** 📞 417-256-6487, 1 Court Square. Antiques, books, coins, coffee shop. Historic building in historic district. Rated one of the top ten antique stores in Missouri. Fun! **FREE** [DIAntiques.com](https://DIAntiques.com)

### Fiddlesticks Gifts and Collectibles

**WEST PLAINS** 📞 417-256-1800, 9703 County Road 8890. All types of antiques and flea market items are available at Fiddlesticks Gifts and Collectibles; 115 booths from 80 vendors. [Facebook.com/fiddlesticksgifts](https://www.facebook.com/fiddlesticksgifts)

### The Frame Shop and Gallery

**WEST PLAINS** 📞 417-257-2787, 403 Washington Ave. Custom framing, art gallery and unique gifts. [FrameShopAndGallery.net](https://FrameShopAndGallery.net)

### Galloway Creek Nature Park

**WEST PLAINS** 📞 417-256-7304, 2804 County Road 1770. The park preserves the habitat of many native plants and animals. Amenities include a covered bridge, pavilion, walking trail, play area. **FREE** [WestPlainsParksAndRec.com/galloway-park.html](https://WestPlainsParksAndRec.com/galloway-park.html)

### GO Farm Market

**WEST PLAINS** 📞 417-293-0590, 805 Worley Drive. Largest farmer's market in a 100-mile radius. Wide selection of locally grown/produced items. **FREE** [OzarkFarmers.org/market](https://OzarkFarmers.org/market)

**Harlin Museum** **WEST PLAINS** 📞 417-256-7801, 405 Worcester St. Exhibits on Ozarks history and culture include works by L.L. Broadfoot. Porter Wagoner, Jan Howard and Preacher Roe memorabilia on display. [HarlinMuseum.com](https://HarlinMuseum.com)

### Howell County War Memorial

**WEST PLAINS** 📞 417-256-8835, 1101 Amyx St. Large memorial lists names of Howell County residents who gave their lives in defense of our country; WWI and II, Korean and Vietnam Wars. **FREE**

### JMB Park/Disc Golf Course

**WEST PLAINS** 📞 417-256-7176, Buck Park Road, State Route BB. The main attraction is a disc golf course. Picnic tables, BBQ grills, pavilion, and restrooms on-site. [WestPlainsParksAndRec.com/jmb-park](https://WestPlainsParksAndRec.com/jmb-park)

## CAMPING

City	Campground, Phone	RV Sites	Tent Sites	Cabins	Electricity	Wi-Fi	Dump Station	Toilet	Shower	Swimming	Fishing	Playground	Store	ADA
Annapolis	Big Creek RV Park, 573-598-1064	•	•	•	•	•	•	•	•	•	•	•	•	♿
Bonne Terre	St. Francois State Park Campground, 573-358-2173	•	•	•	•	•	•	•	•	•	•	•	•	♿
Cuba	Meramec Valley Campground & RV Park, 573-885-2541	•	•	•	•	•	•	•	•	•	•	•	•	
Ellington	Black River - Route K Recreation Area, 573-663-7997	•	•	•	•	•	•	•	•	•	•	•	•	
	Clearwater Lake - Webb Creek Recreation Area, 573-663-7997	•	•	•	•	•	•	•	•	•	•	•	•	♿
Eminence	Echo Bluff State Park Campground, 573-751-5211	•	•	•	•	•	•	•	•	•	•	•	•	♿
Ironton	Taum Sauk Mountain State Park Campground, 573-546-2450	•	•	•	•	•	•	•	•	•	•	•	•	
Jackson	Trail of Tears State Park Campgrounds, 573-290-5268	•	•	•	•	•	•	•	•	•	•	•	•	♿
Jadwin	Big Rock Candy Mountain Retreat, 417-932-1223	•	•	•	•	•	•	•	•	•	•	•	•	
	Flying W Store & Camping, 573-247-7355	•	•	•	•	•	•	•	•	•	•	•	•	♿
Kennett	84 West Motel and RV Rental, 573-888-0507	•	•	•	•	•	•	•	•	•	•	•	•	
Leasburg	Onondaga Cave State Park Campground, 573-245-6576	•	•	•	•	•	•	•	•	•	•	•	•	
Lesterville	Franklin Floats, 573-637-2205	•	•	•	•	•	•	•	•	•	•	•	•	
	Twin Rivers Landing Outfitters, 573-637-2274	•	•	•	•	•	•	•	•	•	•	•	•	
Middle Brook	Johnson's Shut-Ins State Park Campground, 573-546-2450	•	•	•	•	•	•	•	•	•	•	•	•	♿
Park Hills	St. Joe State Park Campgrounds, 573-431-1069	•	•	•	•	•	•	•	•	•	•	•	•	♿
Patterson	Otahki Lake Cabins and Campground, 855-568-2454	•	•	•	•	•	•	•	•	•	•	•	•	
	Sam A. Baker State Park Campgrounds, 573-856-4411	•	•	•	•	•	•	•	•	•	•	•	•	♿
Poplar Bluff	Camelot RV Campground/RV Park, 573-785-1016	•	•	•	•	•	•	•	•	•	•	•	•	
Rolla	Doolittle Acres RV Park and Campground, 573-762-3000	•	•	•	•	•	•	•	•	•	•	•	•	
Salem	Barney Creek Retreat, 309-840-2338	•	•	•	•	•	•	•	•	•	•	•	•	
	Montauk State Park Campground, 573-548-2201	•	•	•	•	•	•	•	•	•	•	•	•	♿
Sikeston	Hinton RV Park, 573-471-1457	•	•	•	•	•	•	•	•	•	•	•	•	♿
Ste. Genevieve	Hawn State Park Campground, 573-883-3603	•	•	•	•	•	•	•	•	•	•	•	•	♿
	Bass' River Resort Campgrounds, 573-786-8517	•	•	•	•	•	•	•	•	•	•	•	•	♿
Steelville	Garrison Canoe Rental & Campground, 800-367-8945	•	•	•	•	•	•	•	•	•	•	•	•	
	Huzzah Valley Resort Campgrounds, 800-367-4516	•	•	•	•	•	•	•	•	•	•	•	•	♿
West Plains	Chipmunk Crossing RV Park, 417-256-0788	•	•	•	•	•	•	•	•	•	•	•	•	
	Silver Springs RV Park, 417-257-5658	•	•	•	•	•	•	•	•	•	•	•	•	
Williamsville	Lake Wappapello State Park Campgrounds, 573-297-3232	•	•	•	•	•	•	•	•	•	•	•	•	♿

♿ fully ADA compliant

## GOLF

City	Golf Course, Phone, Website	Course Type	Holes	Par	ADA
Farmington	Crown Pointe Golf Club, 573-756-6660, <a href="https://CrownPointeGolfClub.com">CrownPointeGolfClub.com</a>	PB	18	72	
Kennett	Kennett Country Club, 573-888-9921, <a href="https://KennettCountryClub.com">KennettCountryClub.com</a>	SP	18	72	
Perryville	Perryville Country Club, 573-547-8036, <a href="https://PCCGolf.net">PCCGolf.net</a>	SP	9	70	♿
West Plains	North Terra Golf Course, 417-256-9824, <a href="https://WestPlains.gov/north-terra-golf-course">WestPlains.gov/north-terra-golf-course</a>	PB	18	71	
	West Plains Country Club, 417-257-2726, <a href="https://WestPlainsCountryClub.com/golf">WestPlainsCountryClub.com/golf</a>	SP	18	70	

PB public | SP semiprivate | ♿ fully ADA compliant



## Public House Brewing Company ST. JAMES



## Johnny Hatchets Axe Throwing &amp; Coffee

**House** **WEST PLAINS** 📍 417-372-0160, 47 Court Square. Test your skill (or luck) throwing sharp objects and making them stick. Toss axes, tomahawks, knives and even throwing stars.

Legit Speedway Park **WEST PLAINS** 📍

417-469-4749, 10603 Route 63. This 80-acre motorsports facility features auto racing events. Concession and souvenir stand on-site. Acres of free parking. \$ LegitSpeedway.com

## Missouri Department of Conservation (MDC)

**Regional Office** **WEST PLAINS** 📍 417-256-7161, 551 Joe Jones Blvd. A 20-acre hidden gem in the city limits of West Plains that offers outdoor opportunities for all ages. Free MDC publications. **FREE** mdc.mo.gov

## Mom's Memories Antiques and Mary's Book

**Shop** **WEST PLAINS** 📍 417-293-1058, 2801 U.S. Highway 160. Antiques and collectible items from 1800s to 20th century: glassware, china, pottery, linens, framed artwork, furniture and books. **FREE**

Ostermeier Brewing Company **WEST PLAINS** 📍

417-942-6306, 1872 S. U.S. Highway 63. Twenty-seven made-on-site beers on tap, pizza made fresh every day, giant pretzels, root beer and cream soda. Music. Games for young and old. OstermeierBrewing.com

The Outpost Flea Market **WEST PLAINS** 📍

417-204-1281, 4972 W. Highway 160. One of the largest flea markets in the West Plains area with 170 booths filled with antiques, new items, and everything in between. **FREE** Facebook.com/theoutpostfleamarket

Robert Neathery Skateboard Park **WEST**

**PLAINS** 📍 417-256-7304, 349 E. First St. For skateboard enthusiasts, this park provides features to match all skill levels. Restrooms and a pavilion are available. **FREE** WestPlainsParksAndRec.com/neathery-skate-park.html

## Southern Hills Shopping Center

**WEST PLAINS** 📍 417-256-4173, 1307 Southern Hills Center. Dozens of locally owned stores and major chains offer a variety of dining options, shopping for all ages, and services in one location. SouthernHillsShoppingCenter.com

## Tingler Prairie Conservation Area

**WEST PLAINS** 📍 417-256-7161, Route 17. A half mile of the South Fork Spring River meanders through the east side of this area. The area contains both forest and prairie. **FREE** mdc.mo.gov

Vanderhoef State Forest **WEST PLAINS** 📍

417-746-0291, 13504 County Road 8110. Large parking area, privy and hiking trail through mature hardwood forest and along the South Fork of the Spring River. Stream overlook. **FREE** mdc.mo.gov

Wages Brewing Company **WEST PLAINS** 📍

417-293-3119, 1382 Bill Virdon Blvd. Family-friendly brewery driven by passion, integrity and community. **FREE** WagesBrewCo.com

West Plains Area Farmers Market **WEST**

**PLAINS** 📍 417-213-1148, 1368 Bill Virdon Blvd. The longest-running farmers market in the area offers local, farm-grown produce, homemade baked goods and seasonal specialty items. **FREE** Facebook.com/westplainsareafarmersmarket

## West Plains Historic Courthouse Square

**WEST PLAINS** 📍 888-256-8835, 1 Courthouse Square. This square is almost round; the streets enter at the middle of each side instead of at the corners. Most buildings date to the late 1800s. **FREE** ExploreWestPlains.com

## West Plains Historical Marker

**WEST PLAINS** 📍 888-256-8835, 2999 Porter Wagoner Blvd. The marker depicts significant dates in the early history of West Plains and its part in the Civil War. At Ozark Heritage Welcome Center. **FREE** ExploreWestPlains.com

West Plains Historical Murals **WEST PLAINS** 📍

888-256-8835, 36 Court Square. Series of 12 images depicting Ozark history and heritage including country music star Porter Wagoner. Other murals throughout the community. **FREE** ExploreWestPlains.com

## West Plains Public Library Genealogy Room

**WEST PLAINS** 📍 417-256-4775, 750 W. Broadway St. Resources for genealogical research and study include information on 13 states, census records and an 1890 list of Civil War Union veterans. **FREE** WestPlainsLibrary.org

West Plains Veterans Memorial **WEST PLAINS** 📍

888-256-8835, 1150 Broadway St. The Veterans Memorial in People's Park includes all branches of military service and a designated area for Gold Star Mothers. **FREE**

## Lake Girardeau Conservation Area

**WHITEWATER** 📍 573-238-2321, 454 Route 383. This 162-acre lake features two wheelchair-accessible fishing piers, a pavilion, a boat ramp and a dock. The lake offers good fishing. **FREE** mdc.mo.gov

Rocky Falls - National Park Service **WINONA** 📍

573-323-4236, County Road NN-526. A moderate one-tenth-mile hike leads you to a gorgeous waterfall with a crystal-clear pool at the base, which makes a nice swimming hole. **nps.gov/ozar/learn/nature/rocky-falls.htm**

## Twin Pines Conservation Education Center

**WINONA** 📍 573-325-1381, Route 60 East. This education center offers opportunities for hiking, birding, nature photography and other nature-related activities. **FREE** mdc.mo.gov/twinpines

## Montauk State Park



## SYMBOL KEY

📍 ADA Compliant	🏞️ Recreation
🍷 Agritourism	🛍️ Shopping
📺 Attraction	📖 Tourism Information
🐎 Equestrian	🌿 Seasonal
🎭 Live Performance/Show	🌳 Outdoors
🍷 Winery/Brewery/Distillery	💰 Admission Charged

**FREE** Free



"Road trip show tunes is  
not what I meant when I  
said I really love live  
music."

- Vacation

If live music is your Vacation's idea of a good time, Branson has exactly what it needs. From rings of fire to Swedish super-pop, we've got live shows spanning every genre to really get your Vacation's toe tapping. Find out more at [ExploreBranson.com](http://ExploreBranson.com).

YOUR VACATION NEEDS  
*Branson*  
MISSOURI ★





# St. Louis

## CELEBRITY GUIDES

There's never been a better time to plan a trip to St. Louis and these familiar faces can be your guides to all of the best places to visit! From world-class attractions and museums to the best restaurants and stores, these native St. Louisans are the "experts" on all things St. Louis. To learn more about their favorite places, please visit [explorestlouis.com/intheknow](http://explorestlouis.com/intheknow).



explore **st.louis**